

# 390,343 CHILDREN LEFT BEHIND:

## Who's Closing the Achievement Gap in Colorado's Schools?

By Andrew Brodsky



NOVEMBER 2005



**COLORADO CHILDREN'S CAMPAIGN**

# TABLE OF CONTENTS

|   |           |
|---|-----------|
| <b>ACKNOWLEDGEMENTS</b> .....   | <b>1</b>  |
| <b>EXECUTIVE SUMMARY</b> .....  | <b>2</b>  |
| <b>INTRODUCTION</b> .....   | <b>3</b>  |
| WHAT IS THE ACHIEVEMENT GAP? .....  | 3         |
| <b>THE ACHIEVEMENT GAP IN COLORADO: STATEWIDE TRENDS</b> .....  | <b>4</b>  |
| <i>Figure 1. Math CSAP Scores For Affluent And Poor Schools In Grades 5, 8, and 10</i> .....  | 5         |
| <i>Figure 2. Writing CSAP Scores For Affluent And Poor Schools In Grades 4, 8, and 10</i> .....                                     | 5         |
| <i>Figure 3. Reading CSAP Scores For Affluent And Poor Schools In Grades 4, 8, and 10</i> .....                                     | 6         |
| <b>THE GAP IN ELEMENTARY SCHOOL</b> .....   | <b>7</b>  |
| <i>Figure 4. Mean Grade 4 Writing Scores for Affluent and Disadvantaged Schools, 1997-2004.</i> .....                               | 8         |
| <b>THE GAP IN MIDDLE SCHOOL</b> .....   | <b>8</b>  |
| <i>Figure 5. Mean Grade 8 Reading Scores for Affluent and Disadvantaged Schools, 2001-2004.</i> .....                               | 8         |
| <b>THE GAP IN HIGH SCHOOL</b> .....   | <b>9</b>  |
| <i>Figure 6. Mean Grade 10 Math Scores for Affluent and Disadvantaged Schools, 2001-2004.</i> .....                                 | 9         |
| <b>REDUCTIONS IN UNSATISFACTORY SCORES: A FIRST STEP</b> .....  | <b>10</b> |
| <i>Figure 7. Mean Percentage Scoring Unsatisfactory in Grade 4 Writing for Affluent and Disadvantaged Schools, 1997-2004.</i> ..... | 10        |
| <b>SCHOOL AND DISTRICT SUCCESS IN CLOSING THE ACHIEVEMENT GAP</b> .....   | <b>11</b> |
| <i>Figure 8. School Poverty Status and Average Improvement Scores</i> .....   | 11        |
| <b>WHICH DISTRICTS ARE IMPROVING ACHIEVEMENT FOR POOR STUDENTS?</b> .....   | <b>12</b> |
| <i>Table 1. Average Score Increases for Poor Schools, by District</i> .....   | 13        |
| <b>WHICH SCHOOLS ARE IMPROVING ACHIEVEMENT FOR POOR STUDENTS?</b> .....   | <b>14</b> |
| <i>Figure 9. 2005 CSAP Scores and Improvement Scores for Elementary Schools</i> .....   | 14        |
| <i>Figure 10. 2005 CSAP Scores and Improvement Scores for Middle Schools</i> .....  | 15        |
| <i>Figure 11. 2005 Average CSAP Scores And Improvement Scores for High Schools</i> .....  | 15        |
| <i>Table 2. Most Improved Elementary Schools Serving Poor Students</i> .....  | 17        |
| <i>Table 3. Most Improved Middle Schools Serving Poor Students</i> .....  | 18        |
| <i>Table 4. Most Improved High Schools Serving Poor Students</i> .....  | 18        |
| <b>EFFECTIVENESS OF CHARTER SCHOOLS</b> .....   | <b>19</b> |
| <i>Table 5. Average CSAP Score Increases for Charter Schools and Non-Charter in Affluent and Impoverished Schools.</i> .....        | 19        |
| <b>CONCLUSION AND RECOMMENDATIONS</b> .....   | <b>20</b> |
| <b>THE GAP IS WIDE AND GROWING</b> .....  | <b>20</b> |
| <b>WHAT CAN WE DO?</b> .....  | <b>20</b> |
| <b>FIVE RECOMMENDATIONS FOR CLOSING THE ACHIEVEMENT GAP</b> .....   | <b>21</b> |
| <b>APPENDIX A. CSAP SCORE INCREASES FOR ALL ELEMENTARY SCHOOLS</b> .....  | <b>22</b> |
| <b>APPENDIX B. CSAP SCORE INCREASES FOR ALL MIDDLE SCHOOLS</b> .....  | <b>38</b> |
| <b>APPENDIX C. CSAP SCORE INCREASES FOR ALL HIGH SCHOOLS</b> .....  | <b>45</b> |
| <b>APPENDIX D. AVERAGE SCORE INCREASES FOR ALL SCHOOLS, BY DISTRICT</b> ...   | <b>51</b> |
| <b>END NOTES</b> .....  | <b>55</b> |

## **ACKNOWLEDGEMENTS**

The author would like to thank the staff of the Children's Campaign for help in writing, revising, and producing this report, including Van Schoales, Alex Medler, Chris Watney, Barbara O'Brien, Amber Minogue, and Rob Sherow. Kevin Welner, Paul Teske, and Alan Gottlieb provided invaluable assistance during the review process.

## EXECUTIVE SUMMARY

Over 30 years ago, Robert Kennedy described the achievement gap between our country's advantaged and disadvantaged students "a stain on our national honor." In 2005, the achievement gap remains wide and is growing. In fact, almost 400,000 students in Colorado averaged below proficient on the most recent state CSAP tests, and many of these students represent traditionally disadvantaged groups.

This report investigates the achievement gap between affluent and poor students in Colorado. By tracking state test scores over the past decade, we find that the achievement gap has not closed in most grades and subject areas. In general, test scores have improved over time, and that's a positive sign for our educational system. However, academic gains of poor students have not kept pace with their more affluent counterparts.

The achievement gap is most dramatic in math, where only about half as many students in the poorest quarter of all schools meet the states proficiency standards, compared to students in the wealthiest quarter of schools. However, the gap remains large in reading and writing as well. Schools have been successful at moving poor students from Unsatisfactory to Partially Proficient. While this is a step in the right direction, schools have not been as successful in moving their students to the level of proficiency, an important benchmark for all students to reach, rich or poor.

To identify individual schools and districts that have been successful in closing the achievement gap, we calculated average increases in CSAP proficiency levels since 1997. The schools which improved the most vary widely. Some are affluent, some are poor, some began with high CSAP scores and some with low CSAP scores. Many schools from across the state have been successful, but our results suggest that many are not yet meeting the needs of their diverse student populations.

Closing the achievement gap will require a concerted effort among educators, policymakers, and communities. We offer the following recommendations to close the gap:

- 1. Continue to track the achievement gap on an annual basis.** Educators and researchers should continue to monitor the achievement gap in years to come, using high-quality, timely assessment linked to a unique statewide student identifier.
- 2. Encourage Data Transparency.** Data should be collected accurately and completely and should be regularly reported to schools, districts, communities, families, and students.
- 3. Focus resources and support on traditionally disadvantaged children.** Our schools serving disadvantaged children are in particular need of help and support, including strong leadership, qualified teachers, instructional support, and financial resources.
- 4. Support schools and strategies that are successful.** We know that certain schools and approaches can be enormously successful in raising achievement for disadvantaged children. Successful schools and programs should be evaluated and replicated.
- 5. Maintain high expectations for all children.** Moving children from Unsatisfactory to Partially Proficient is not enough. The Partially Proficient standard our state has decided is adequate for No Child Left Behind reporting requirements is not high enough for the twenty-first century. In order to be successful in future schooling, work, and citizenship, *all* students need to reach full proficiency in all of the core academic areas.

People from all points along the political spectrum have recognized the importance of raising achievement for all students, no matter their economic background. We hope these findings can serve as a starting point for discussions about equal opportunity and accountability in our state.

## INTRODUCTION

In the 1960s, Robert Kennedy described the disparity in academic achievement between our country's advantaged and disadvantaged students a "stain on our national honor." More than 35 years later, the "achievement gap" remains one of our educational system's most significant challenges.

Equality of opportunity is a fundamental shared value of the American public education system. Americans of all backgrounds and political persuasions believe that equal access to a quality education is a fundamental right for all students, no matter their family income or ethnic background. High achievement for all students is key to a prosperous, safe, and just society. But in spite of our hopes for a strong and fair educational system, studies conducted nationwide and in Colorado have shown that poor students and members of ethnic minorities lag far behind their peers in most measures of academic achievement<sup>1</sup>. In all, almost 400,000 students in Colorado averaged below proficient on the most recent state CSAP tests, representing almost half of the state's student population.

People in Colorado and around the country are paying increased attention to closing the achievement gap. At the national level, accountability reforms such as No Child Left Behind's Adequate Yearly Progress (AYP) requirements represent an attempt to require schools to educate *all* students. Colorado policymakers have begun to focus attention on the achievement gap as well. In 2001, for example, a bipartisan commission led by Governor Bill Owens and Attorney General Ken Salazar took on the task of closing the gap in our state. The Colorado Closing the Achievement Gap commission calls the fate of our poorest and most vulnerable children a "deplorable" threat that threatens every citizen and endangers the future of our society.<sup>2</sup>

This report examines the state of the achievement gap in Colorado and asks the following questions about the educational state of our state:

- Has the achievement gap between wealthy and poor schools closed over time?
- In which grades and content areas is the gap most severe?
- Which districts and schools are doing the best job of increasing achievement for poor students?

By better understanding which students, schools, and districts are improving and which are being left behind, we can better address one of the most important tasks facing our educational system today: ensuring that *all* children, regardless of race, class, or income, have the opportunity to succeed in our public schools.

## WHAT IS THE ACHIEVEMENT GAP?

The achievement gap can actually refer to a set of gaps, including gaps between minority students — especially African-American, Latino, and Native American students, and their white and Asian-American counterparts — and gaps between affluent and poor students.<sup>3</sup> This report focuses on the gap between affluent and poor students, though similar analyses performed on gaps between white and minority students yielded similar findings.

Closing the achievement gap is important. We know that a quality high school education is crucial to future success in careers, community, and life. We also know that a diverse, well-educated workforce is key to a thriving society. Our schools are charged with providing our young people with the skills necessary to participate in work and society. If our schools are failing to provide such an education to *all* students, they are falling short in their essential missions.

Evidence at the national level suggests that's exactly what is happening. Research from the National Assessment of Educational Progress (NAEP), the "nation's report card," shows that by the end of fourth grade, African-American, Latino, and poor students are two years behind other students. By eighth grade they have slipped three years behind, and by the time they reach twelfth grade, they are about four years behind.<sup>4</sup> Of those who do finish high school, far fewer Latino and African American high school graduates go on to attend college.<sup>5</sup> A RAND study using data from the three national longitudinal studies and the NAEP found that achievement gaps remained wide between the late 1970s and the early 1990s, although nationally Black and Latino students made significant progress in closing the test score gap in both reading and math.<sup>6</sup>

Evidence from Colorado suggests the state has not fared any better. For example, The Colorado Closing the Achievement Gap Commission found that twice as many white middle and high school students score proficient or above than African American and Latino students on most reading, writing, and math tests. The problem extends to graduation as well; the Commission found gaps of more than 10 percent between white students and African American and Latino students in graduation rates,<sup>7</sup> while a 2004 Colorado Children's Campaign report found differences between white and Native American students are more than 18 percent for graduation.<sup>8</sup>

By examining how Colorado's achievement gap has changed over time, the state can assess successes and areas of concern in our educational system and take positive steps toward addressing the problem.

## **THE ACHIEVEMENT GAP IN COLORADO: STATEWIDE TRENDS**

Is the achievement gap between Colorado's advantaged and disadvantaged students closing? To answer this question, we used results from the Colorado Student Assessment Program (CSAP) to measure trends in academic achievement over the past nine years.

Our indicator of academic success is the state's best measure of student achievement: the percentage of students scoring proficient or advanced on the CSAP test. This standard is more appropriate than the weaker standard of partial proficiency, which is the standard Colorado has determined is acceptable to meet national accountability requirements, even though this standard is far below actual grade-level expectations.

To compare how well schools serving different populations are meeting the needs of their students, we assigned each Colorado public school to one of four groups based on the percentage of its students living in poverty.<sup>9</sup> We compared achievement trends for each group of schools over time. (More detail about how school groups were computed appears in Sidebar 1).

The results of this analysis are striking and disturbing. Across Colorado, in reading, writing, and math, in elementary, middle, and high school, economically disadvantaged students are falling further behind affluent students on Colorado's most important measure of academic success. At the same time, these analyses provide some hope, identifying individual schools and districts which have beaten the odds.

# THE ACHIEVEMENT GAP IS GROWING IN MOST GRADES AND SUBJECTS

Scores for affluent and poor schools have increased over the past several years, a sign that our educational system is headed in a positive direction. Our public schools deserve credit for the progress they have already made. However, the achievement gap between affluent and poor schools continues to grow, and our public school system is most successful when all schools can show academic improvement.

Figures 1-3 present the percentage of students scoring proficient or above on the CSAP for affluent and poor schools over time in reading, writing, and math. In each subject, the achievement gap is displayed for the first year the test was administered and for 2005. In most cases, the gap has widened since the test was initiated.

**Figure 1. Math CSAP Scores For Affluent And Poor Schools In Grades 5, 8, and 10**

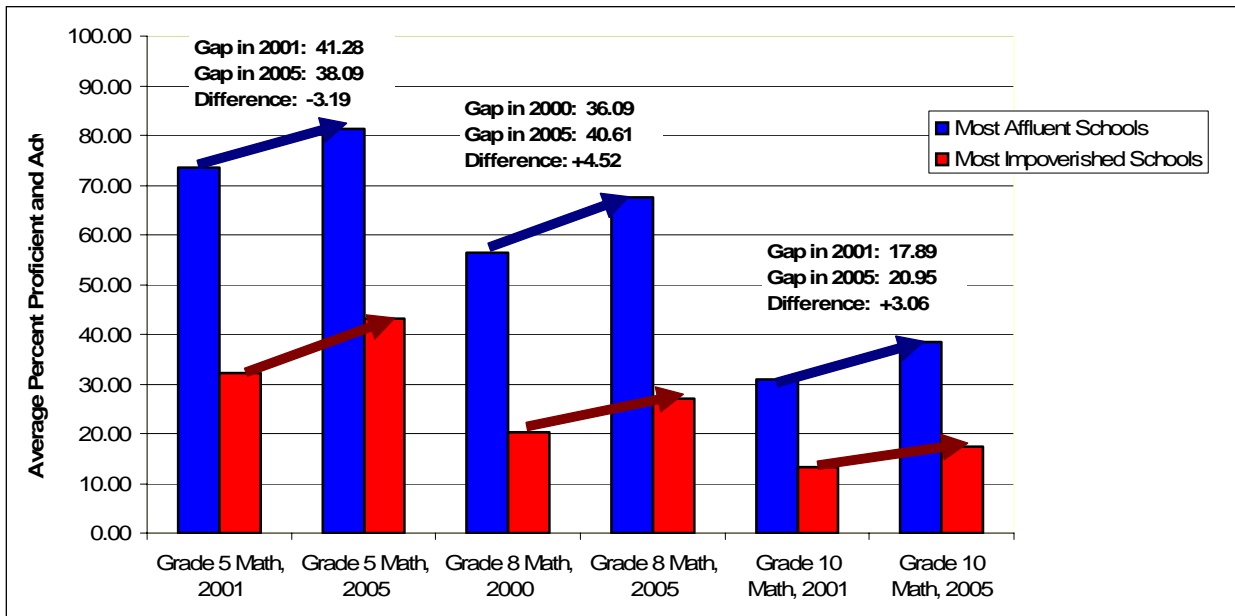

**Figure 2. Writing CSAP Scores For Affluent And Poor Schools In Grades 4, 8, and 10**

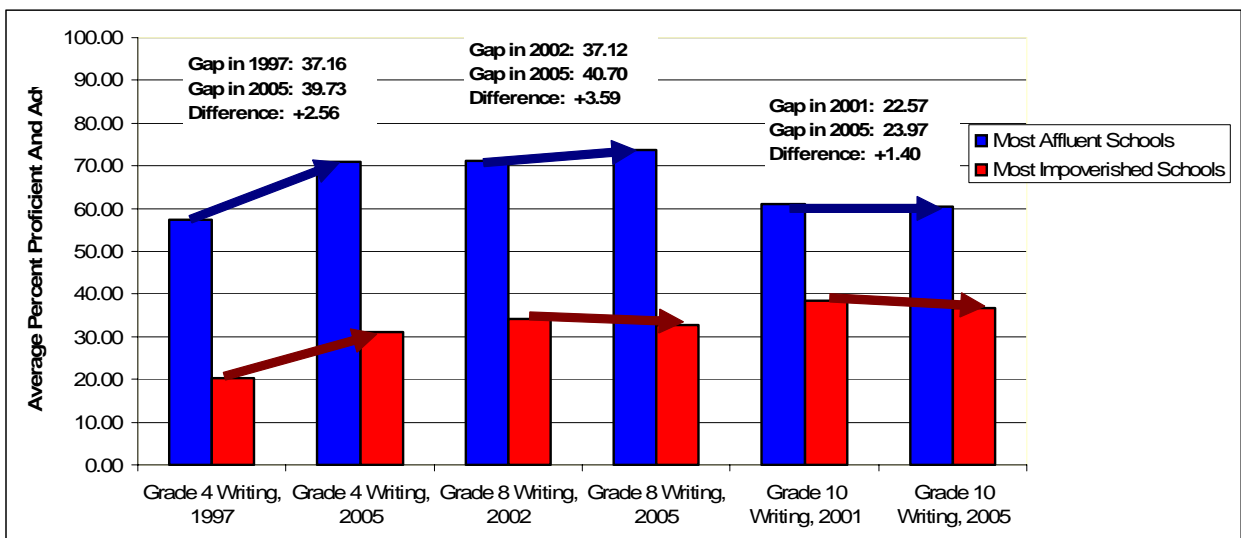

**Figure 3. Reading CSAP Scores For Affluent And Poor Schools In Grades 4, 8, and 10**

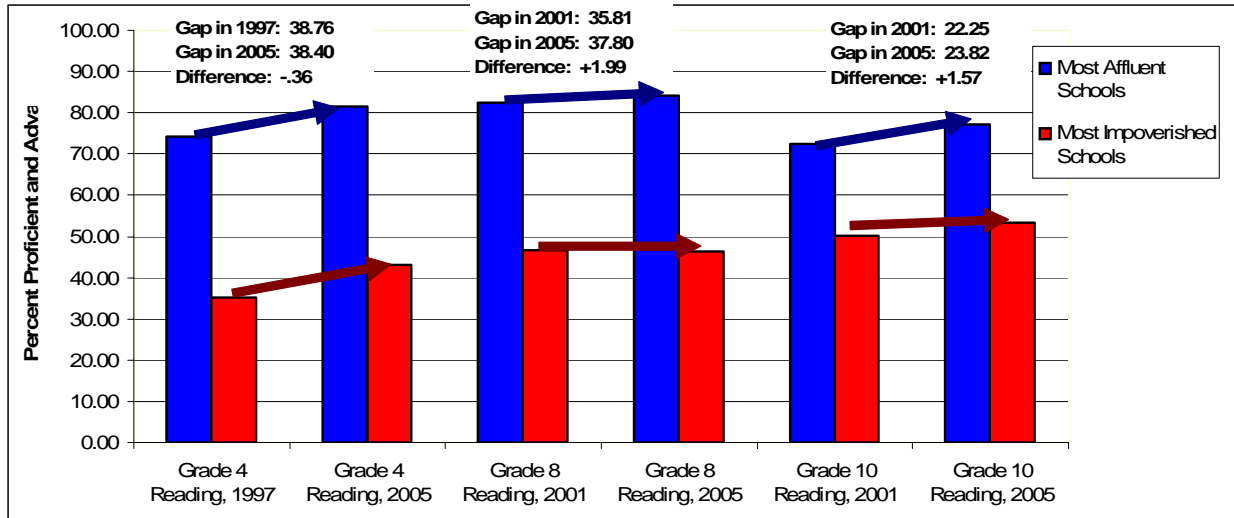

## HOW SCHOOLS WERE ASSIGNED TO GROUPS BASED ON POVERTY STATUS

### Data Used

This report uses results from CSAP tests in 4<sup>th</sup>, 5<sup>th</sup>, 8<sup>th</sup>, and 10<sup>th</sup> grades to provide a representative sample of scores at the elementary, middle, and high school levels. In all, nine assessments were used: fourth grade reading and writing; fifth grade math; eighth grade reading, math, and writing; and tenth grade reading, math, and writing.

### Computing School Quartiles

All public schools in the state were assigned to one of four equal groups based on that school's percentage of students eligible for free or reduced lunch (FRL) in 2003. FRL is a commonly used proxy indicating student poverty, though it is imperfect. For example, the use of FRL to indicate poverty in high schools may underrepresent the school's true poverty level, and charter schools are likely to underreport FRL levels. However, such effects are not likely to introduce significant systematic error that would favor particular schools over other schools. FRL remains the best indicator of student poverty available to us.

To create school groups, schools were first separated into one of three categories based on their school level (elementary, middle, or high). Within each level, all schools in the state were sorted from lowest to highest based on their FRL percentage. Beginning at the top of the list, schools were added to Quartile I until the total number of students in that group equaled  $\frac{1}{4}$  of the total students in the state at that level. The process was continued for the other three groups. The end result was four groups of schools, each with the same number of students, for each school level.

## **SIDE BAR I: WHAT AFFECTS STUDENT ACHIEVEMENT?**

We know that a host of factors contribute to student achievement. In his landmark 1966 report, James Coleman stressed the importance of interdependence among inequalities in children's home, neighborhood, and peer environments and their school experiences<sup>10</sup>. A recent study by researchers at the RAND Corporation found that family variables account for 75 percent of the variance in state achievement scores.

State and national policies increasingly focus on the school as the key unit of analysis and improvement. This focus reflects extensive research highlighting the importance of schools in improving achievement. For example, the RAND researchers concluded that systemic reform initiatives across states are the most likely explanation for score differences across states. Higher per-pupil expenditures, lower pupil-teacher ratio in lower grades, higher reported adequacy of teacher resources, higher levels of participation in public pre-K, and lower teacher turnover were related to positive effects on achievement, explaining up to one-half of nonfamily differences in achievement across states.<sup>11</sup> An analysis of Tennessee tests scores by William Sanders found that low-achieving students gained 14 points each year on the state test when taught by the least effective teachers, but gained more than 53 points when taught by the most effective teachers.<sup>12</sup> And economist Erik Hanushek's research finds that the difference in annual achievement growth between having a good and having a bad teacher can be more than one grade level equivalent in test performance.<sup>13</sup>

Other research has identified a wide variety of school-level reforms which can be effective at closing the achievement gap, including strengthened curriculum and instruction for disadvantaged children, equitable distribution of qualified teachers, and smaller class sizes.<sup>14</sup> In sum, while social and economic factors are important, what goes on in schools and classrooms matters too.

## **THE GAP IN ELEMENTARY SCHOOL**

In elementary schools the achievement gap is growing in reading and writing and has shrunk in math. Average test scores have improved over time in all subjects, a positive sign that many of Colorado's schools are improving. However, the achievement gap is growing because the highest poverty schools have not gained at the same rate as wealthier schools. For example, consider the achievement gap in 4<sup>th</sup> grade writing, presented below. In 1997, the wealthiest schools averaged 57.1 percent proficient or above, while the poorest schools averaged 19.8 percent proficient or above: a huge gap of 37.3 percent. But the gap grew even wider by 2005. This year, the wealthiest schools averaged 71.7 percent proficient or above while the poorer schools averaged 30.4 percent proficient or above, a gap of 41.3 percent.

There are some bright spots in elementary test scores, particularly in reductions in Unsatisfactory scores (see Figure 7), and in fifth grade math the achievement gap has closed slightly over time. However, some score increases may have been inevitable simply because initial scores for poor students were so low.

**Figure 4. Mean Grade 4 Writing Scores for Affluent and Disadvantaged Schools, 1997-2004.**

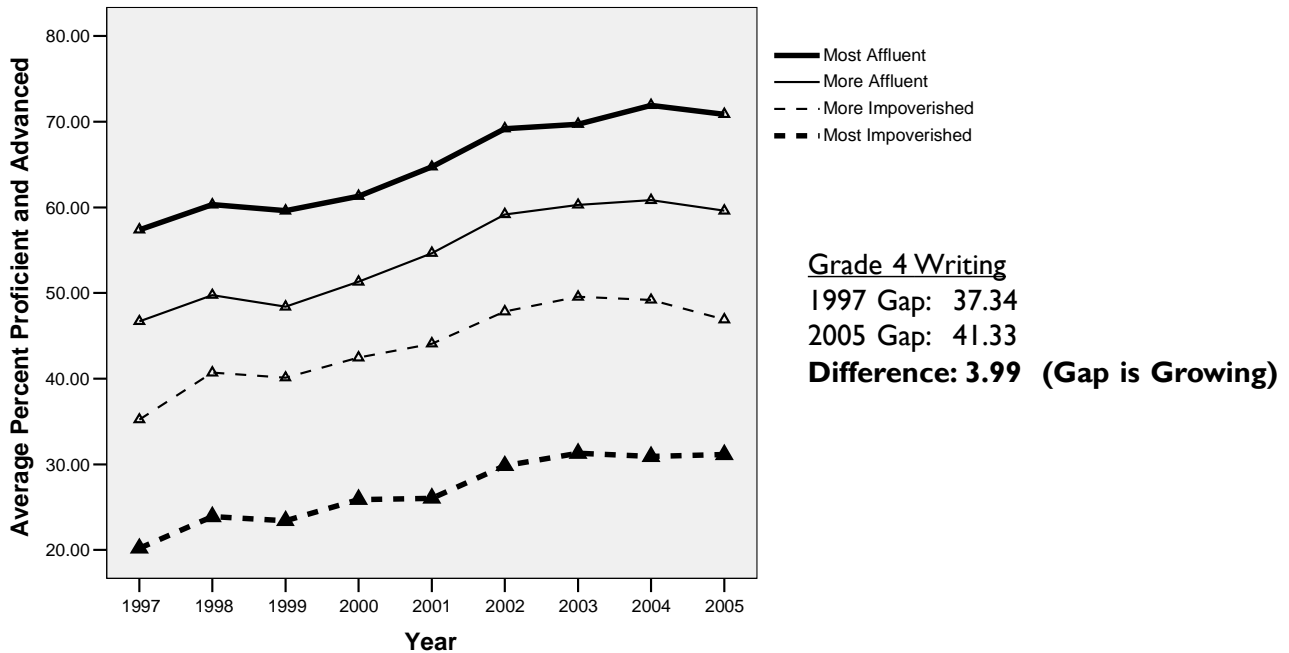

## THE GAP IN MIDDLE SCHOOL

In 8<sup>th</sup> grade, the achievement gap has increased considerably in reading, writing, and math. For example, figure 2 shows that average eighth grade rates of proficiency and above for schools in poverty were 44.2 percent in 2001 but fell to 43.2 percent in 2005. By 2005, almost twice as many students in wealthier schools scored proficient or above as did students in the least affluent schools.

**Figure 5. Mean Grade 8 Reading Scores for Affluent and Disadvantaged Schools, 2001-2004.**

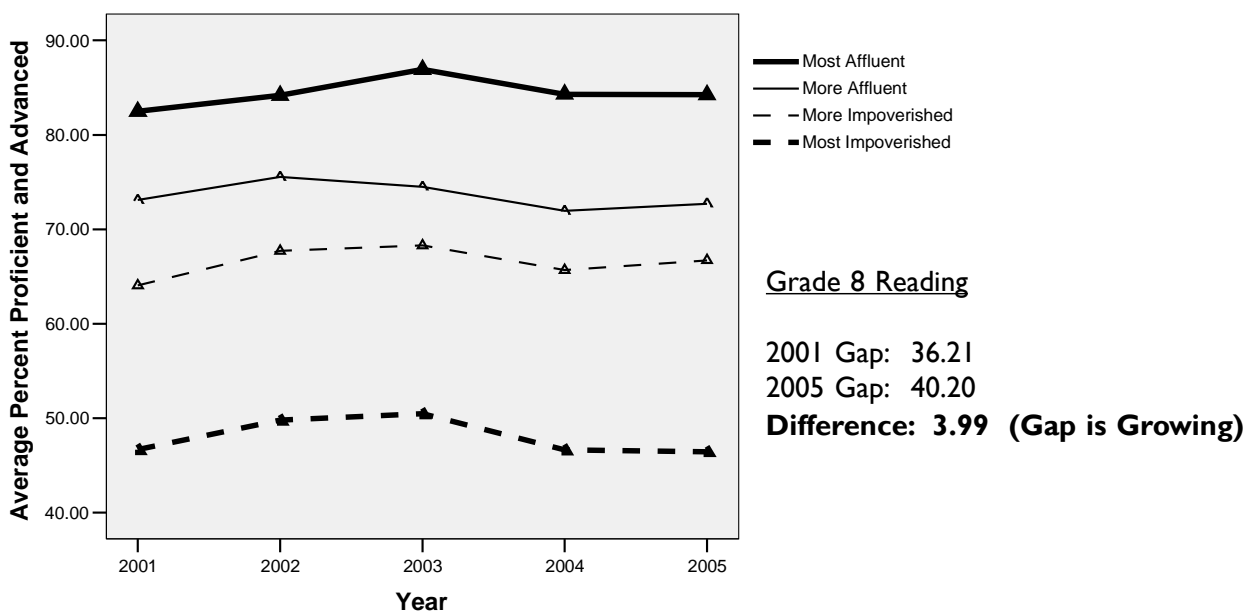

## THE GAP IN HIGH SCHOOL

By 10th grade, scores among our wealthiest and poorest students remain far apart in all subjects. However, there was some improvement among the poorest schools in all subjects in 2005. For example, 10th grade math scores, depicted in Figure 3, increased markedly between 2001 and 2005. But overall, poor students continue to lag further behind, and in spite of some gains, less than 18 percent of students in the poorest schools scored proficient on the 10<sup>th</sup> grade Math CSAP in 2005. That means that fewer than 1 in 5 students in poor schools have mastered the math skills expected of them in tenth grade.

**Figure 6. Mean Grade 10 Math Scores for Affluent and Disadvantaged Schools, 2001-2004.**

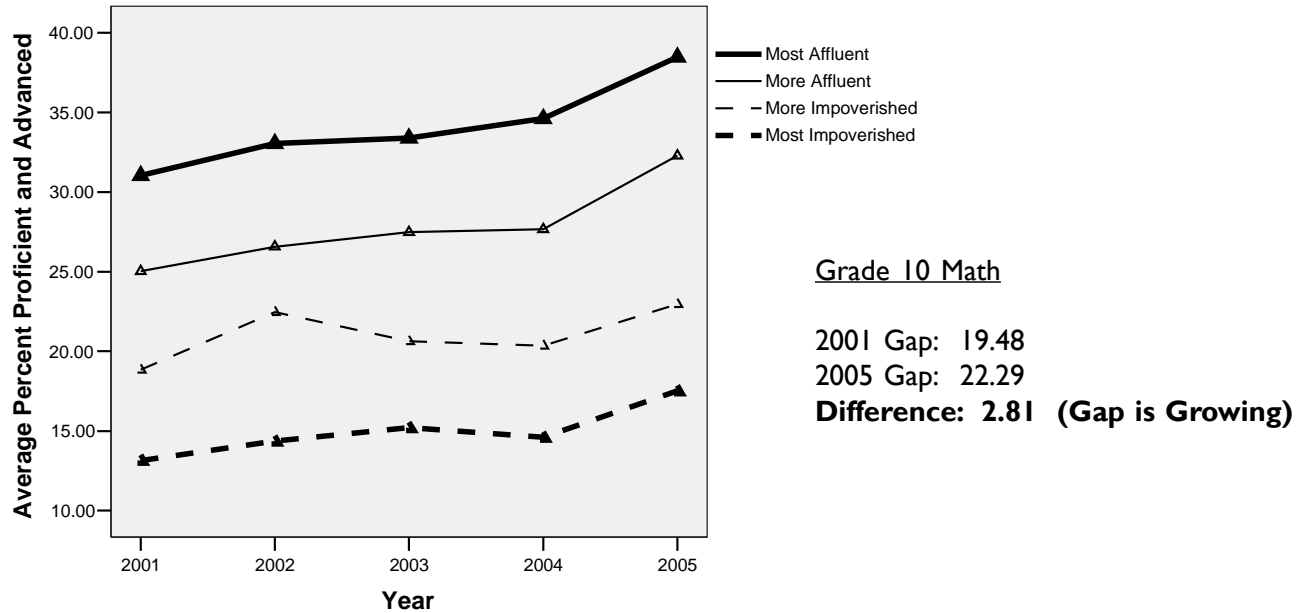

## Reductions in Unsatisfactory Scores:A First Step

Although poor students lag far behind affluent students in reaching proficiency, our data suggest that some first steps have been taken which are helping disadvantaged students improve their performance. In the elementary grades, for example, many high-poverty schools have been successful in reducing unsatisfactory scores. For example, Figure 4 demonstrates that fourth-quartile schools have shown significant progress in reducing the percentage of their students scoring Unsatisfactory scores, although most of these improvements occurred between 1997 and 2000. One explanation for decreased levels of Unsatisfactory students may be that high schools are making efforts to test students who previously were not tested, increasing the proportion of students at the partially proficient or higher levels. Whatever the explanation for decreased Unsatisfactory levels, an important next step for these schools would be to bring all students to the level of proficiency.

**Figure 7. Mean Percentage Scoring Unsatisfactory in Grade 4 Writing for Affluent and Disadvantaged Schools, 1997-2004.**

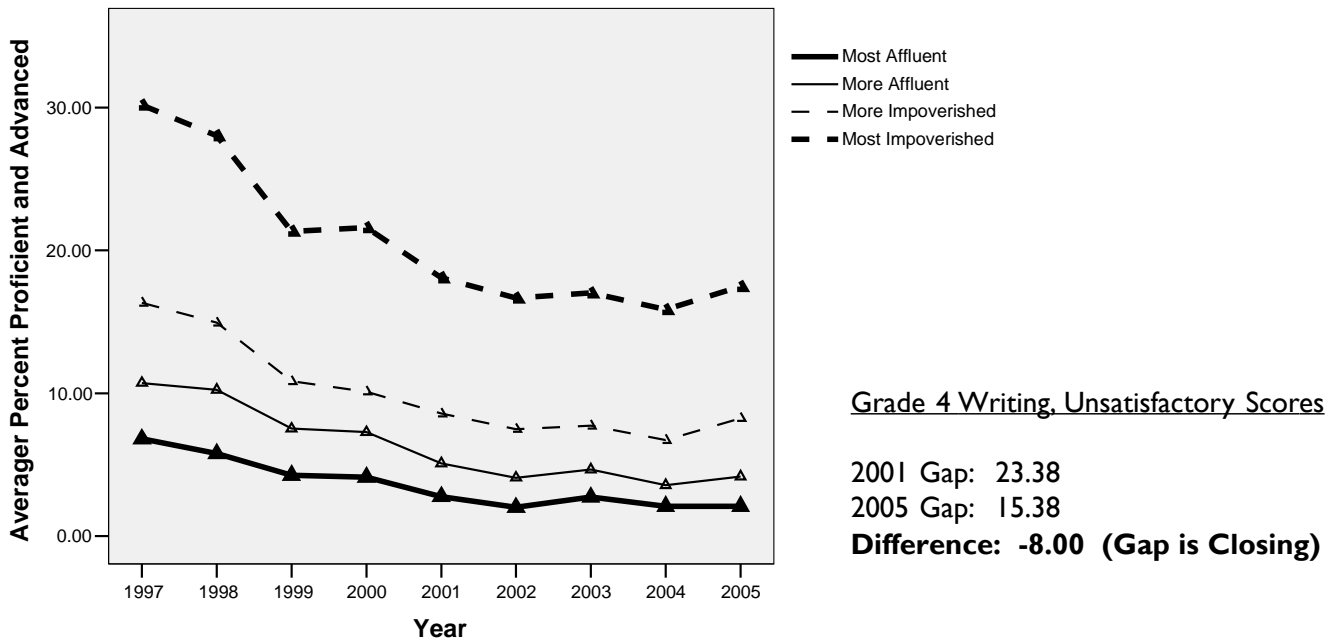

## SCHOOL AND DISTRICT SUCCESS IN CLOSING THE ACHIEVEMENT GAP

Which Colorado districts have been most successful in improving achievement for their high-poverty students? Which Colorado schools serving poor students are doing the best? To answer these questions, we investigated how CSAP scores have changed over time for both schools serving affluent and schools serving poor students.

To measure changes in achievement for schools and districts, we computed an average annualized improvement (AAI) score for each school. (A complete explanation of how AAI scores were computed appears in Sidebar 2). The AAI score represents the average annual increase in a school's percentage of proficient and advanced students across grades and subject areas. It captures the extent to which each public school in the state has raised its students' test scores to the level of proficiency. This measure, like any measure of school quality, is imperfect. For example, a school could show gains or decreases in test scores merely because their student population changed over time.<sup>15</sup> However, our improvement scores still represent an improvement over existing accountability practice, which typically use only a school's current score, not its change in score over time. Future analysis could take advantage of a student-level identifier that would track individual students from kindergarten through college. However, such data are not yet available in Colorado,.

Interestingly, we found no relationship between average improvement scores and school poverty status, indicating that schools serving rich and poor students were equally likely to show gains. Figure 8 shows the relationship between school poverty status and average improvement scores.

**Figure 8. School Poverty Status and Average Improvement Scores**

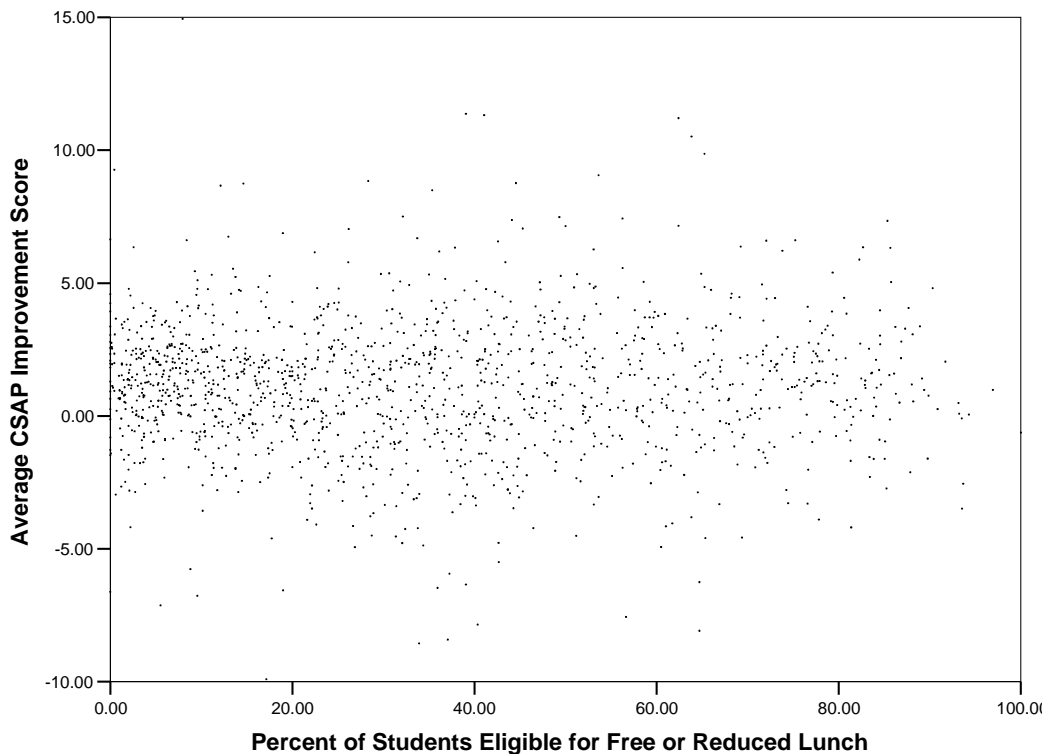

As with the statewide analyses, the focus is on proficiency as the standard of student success. Other measures could also be used to measure achievement, including reduction in a school's percentage of Unsatisfactory students. This goal may be of particular importance to schools serving extremely low-scoring students. However, merely promoting students to the partially proficient level, though it is an important first step, is an inadequate solution to closing the achievement gap. Proficiency is the standard expected of *all* of our students, rich or poor.

## Sidebar 2: Computation of Average Annual Improvement (AAI) Score

To compute the AAI score, we began with the percentage of proficient and advanced students in each public school in Colorado in writing and reading in 4<sup>th</sup>, 8<sup>th</sup>, and 10<sup>th</sup> grade, and in math in 5<sup>th</sup>, 8<sup>th</sup>, and 10<sup>th</sup> grade. The following procedure describes the steps used to compute the AAI score.

- First, an annualized improvement score (AIS) was computed separately for whichever of these nine assessments that were administered at each school. To compute the AIS, a gain score was calculated by subtracting an initial score (the average percentage of students scoring proficient and advanced in the two earliest years for which test data were available) from a current score ( the average percent proficient and advanced for 2004 and 2005).
- Next, this gain score was divided by the number of years between the initial score and the current score. For example, if a school gained ten points over a five year period in 4<sup>th</sup> grade math, the AIS for 4<sup>th</sup> grade math would be  $10 \div 5$ , or 2. Because schools need several years to implement programs and show gains, scores were only computed if a school had at least three years of data available.
- The procedure described above typically yielded two to three annualized improvement scores per school, depending on the school's grade level. For example, an elementary school serving grades 1-4 would have 4<sup>th</sup> grade reading and writing scores, while a high school would have 10<sup>th</sup> grade reading, writing, and math scores. The average annualized improvement (AAI) score was computed by averaging all of a school's annualized improvement scores.

## Which Districts Are Improving Achievement For Poor Students?

In order to determine which districts were most effective at raising scores for poor students, we tracked CSAP score increases for the poorest quarter of public schools in our state. For each district, we calculated how much CSAP scores had increased in these high-poverty schools (Refer to Sidebar 1 for computation of poverty quartiles).

We limited our district analysis to the 47 districts with a student enrollment greater than 2,000. Smaller districts are likely to have significant overlap between school-level and district-level administration and policies, making it difficult to distinguish the effects of schools and their districts. Together, the largest districts serve more than 690,000 students. Of these, 29 districts had at least one school in the poorest quarter of all schools. Table 1 presents the average AAI score for high poverty schools in each of these 29 districts. A complete list of average score increases by district appears in Appendix D.

**Table 1. Average Score Increases for Poor Schools, by District**

| <b>Rank</b> | <b>District</b>        | <b>AAI Score for<br/>4th Quartile Schools</b> | <b>No. Schools in<br/>4<sup>th</sup> Quartile</b> |
|-------------|------------------------|---|---|
| 1           | FOUNTAIN 8             | 3.50  | 1   |
| 2           | ST VRAIN VALLEY RE 1J  | 3.27  | 4   |
| 3           | PUEBLO CITY 60         | 2.76  | 36  |
| 4           | MONTE VISTA C-8        | 2.36  | 4   |
| 5           | MONTEZUMA-CORTEZ RE-1  | 2.29  | 7   |
| 6           | ADAMS COUNTY 14        | 2.09  | 10  |
| 7           | HARRISON 2             | 1.91  | 18  |
| 8           | DELTA COUNTY 50(J)     | 1.72  | 7   |
| 9           | BRIGHTON 27J           | 1.56  | 1   |
| 10          | FORT MORGAN RE-3       | 1.26  | 8   |
| 11          | NORTHGLENN-THORNTON 12 | 1.23  | 7   |
| 12          | MESA COUNTY VALLEY 51  | 1.22  | 17  |
| 13          | WESTMINSTER 50         | 1.05  | 18  |
| 14          | COLORADO SPRINGS 11    | 1.03  | 27  |
| 15          | ADAMS-ARAPAHOE 28J     | 0.88  | 21  |
| 16          | WELD COUNTY RE-1       | 0.77  | 3   |
| 17          | JEFFERSON COUNTY R-1   | 0.56  | 31  |
| 18          | DENVER COUNTY 1        | 0.54  | 112   |
| 19          | PUEBLO COUNTY RURAL 70 | 0.44  | 3   |
| 20          | ALAMOSA                | 0.22  | 6   |
| 21          | VALLEY RE-1            | 0.12  | 3   |
| 22          | WELD COUNTY S/D RE-8   | 0.04  | 4   |
| 23          | POUDRE R-1             | -0.01   | 10  |
| 24          | LITTLETON 6            | -0.02   | 1   |
| 25          | GREELEY 6              | -0.40   | 20  |
| 26          | ENGLEWOOD 1            | -0.82   | 1   |
| 27          | MAPLETON 1             | -1.12   | 2   |
| 28          | BOULDER VALLEY RE 2    | -1.19   | 4   |
| 29          | THOMPSON R-2J          | -1.52   | 3   |

## Which Schools Are Improving Achievement for Poor Students?

Many schools across the state have been successful in raising test scores for their poorest students, while many have not.

Figures 9 - 11 present average score increases and 2005 CSAP scores for elementary, middle, and high schools. This graphic display is intended to give an overall sense of the wide distribution of Colorado's public schools. Those schools toward the right of the graph have higher current levels of proficiency, while those toward the top of the graph have shown the greatest improvements. Schools in the top right quadrant of the graph, therefore, have both high scores and high growth.

The correlation between current test scores and average improvement scores was about .3, indicating a relatively small relationship between these two measures. On the whole, schools across the spectrum have made impressive gains, and future gains should be expected for all schools, not just those with low proficiency levels. Of course, schools which begin with very high levels of proficiency have limited room to grow, and their improvement scores should be interpreted accordingly.

**Figure 9. 2005 CSAP Scores and Improvement Scores for Elementary Schools<sup>16</sup>**

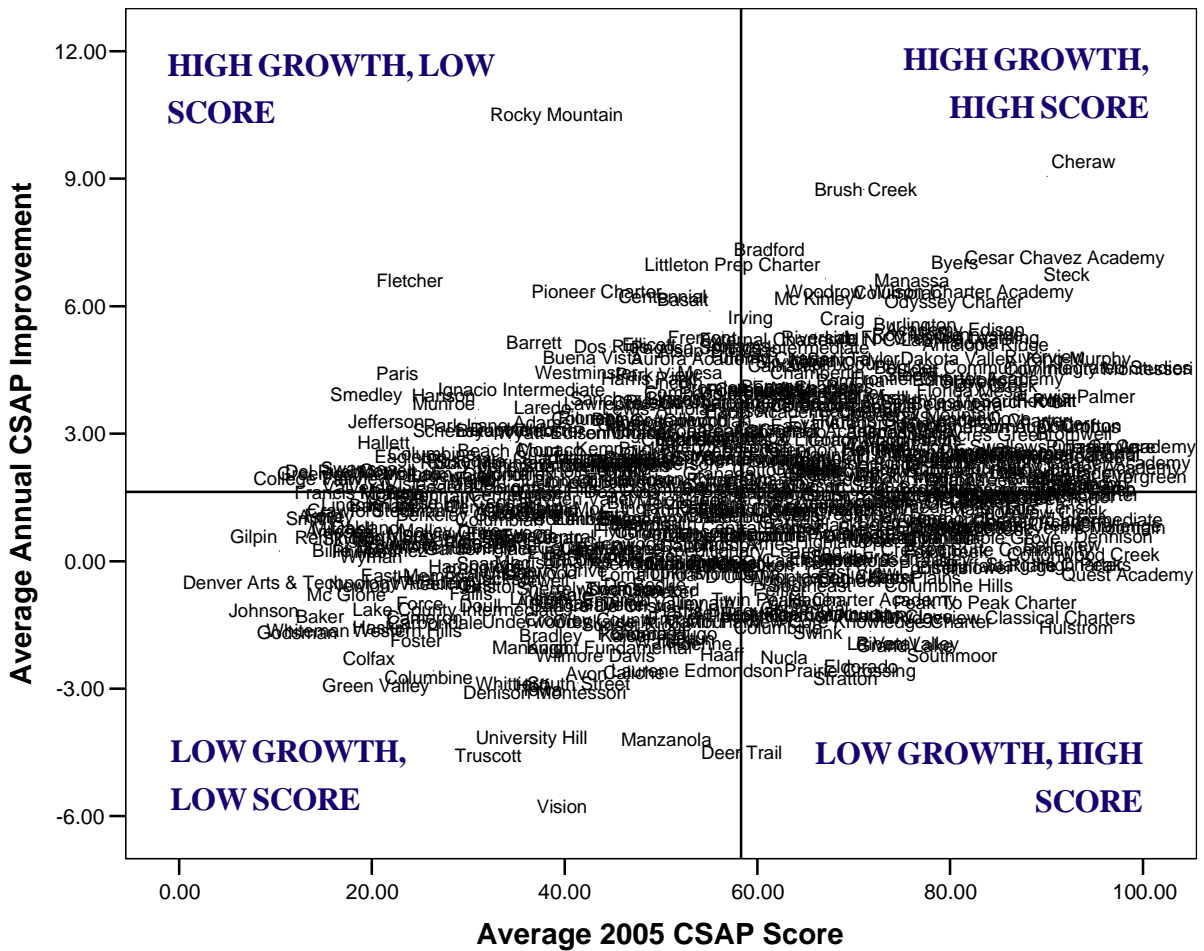

**Figure 10. 2005 CSAP Scores and Improvement Scores for Middle Schools**

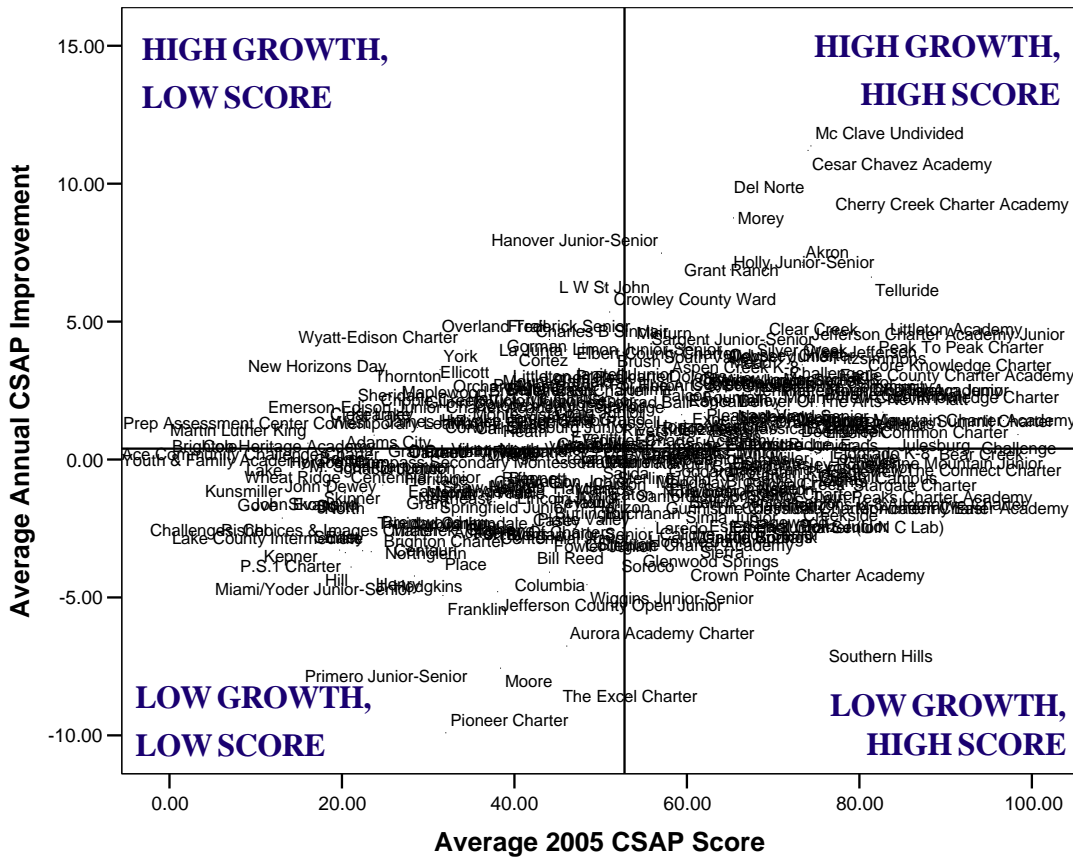

**Figure 11. 2005 Average CSAP Scores And Improvement Scores for High Schools**

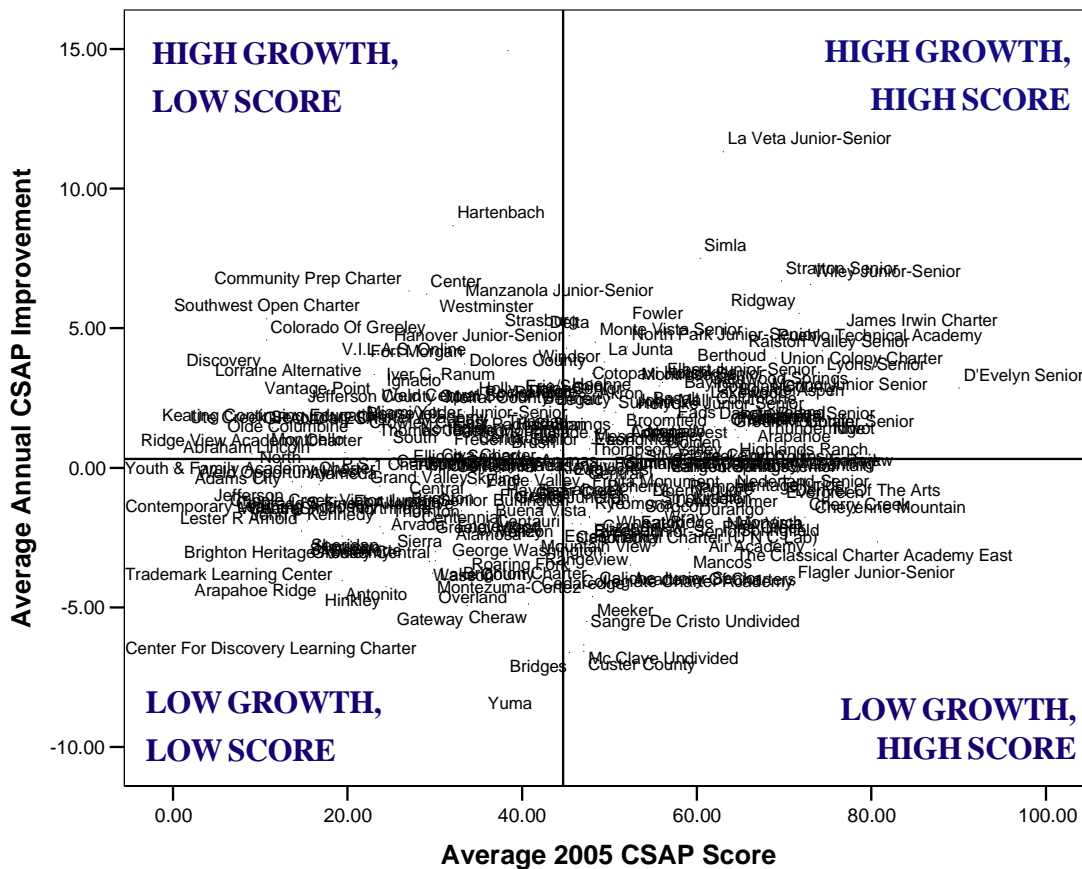

While Colorado faces significant challenges in educating all of its young people, many excellent schools serve as examples of success in educating economically disadvantaged children. Across the state, schools with a huge diversity of economic, geographic, and demographic characteristics are succeeding. In fact, we found virtually no correlation between a school's economic status and its CSAP score increases. This important finding contradicts the old but firmly-held notion that poor schools cannot be academically successful. Rather, all schools – both those serving disadvantaged students and those serving affluent students – can be expected to raise the achievement of their students.

In this section, we highlight the high-poverty schools with the highest CSAP score improvements at the elementary, middle, and high school level.<sup>17</sup> (Complete lists of score increases for elementary, middle, and high schools appear in Appendices A – C.) The tables below presents the top 20 percent of schools in terms of CSAP improvement in each of elementary, middle, and high school.

Note that the information presented in these charts and in the appendices should be used as a starting point for discussions about achievement in individual schools. It is important to reiterate that because a school's student membership can change over years, score increases or decreases may be due to changes in student populations over time for some schools, in addition to (or instead of) changes in the academic quality of the schools. A complete picture of school success should include multiple measures, including CSAP scores, retention rates, graduation rates, success in college and careers, and other indicators. The data presented here should be considered as one of many pieces of evidence of school success.

**Table 2. Most Improved Elementary Schools Serving Poor Students**

| Rank | SCHOOL                                    | DISTRICT              | AAI Score | 2005 Avg. Pct. Proficient* | PCT. FRL |
|------|---|-----------------------|-----------|----------------------------|----------|
| 1    | Rocky Mountain Elementary School          | ST VRAIN VALLEY RE 1J | 10.52     | 39%                        | 63.8%    |
| 2    | Flagler Elementary School                 | ARRIBA-FLAGLER C-20   | 7.43      | .                          | 56.3%    |
| 3    | Bradford Elementary School                | PUEBLO CITY 60        | 7.34      | 61%                        | 85.4%    |
| 4    | Cesar Chavez Academy                      | PUEBLO CITY 60        | 7.16      | 92%                        | 62.4%    |
| 5    | Fletcher Elementary School                | ADAMS-ARAPAHOE 28J    | 6.61      | 24%                        | 75.2%    |
| 6    | Manassa Elementary School                 | NORTH CONEJOS RE-1J   | 6.60      | 76%                        | 72.1%    |
| 7    | Pioneer Charter School                    | DENVER COUNTY I       | 6.35      | 43%                        | 82.7%    |
| 8    | Columbian Elementary School               | PUEBLO CITY 60        | 6.33      | 74%                        | 85.7%    |
| 9    | Centennial Elementary School              | CENTENNIAL R-1        | 5.89      | 55%                        | 82.3%    |
| 10   | Burlington Middle School                  | BURLINGTON RE-6J      | 5.56      | 76%                        | 56.3%    |
| 11   | Irving Elementary School                  | PUEBLO CITY 60        | 5.39      | 56%                        | 79.3%    |
| 12   | Dos Rios Elementary School                | GREELEY 6             | 5.04      | 45%                        | 58.6%    |
| 13   | Minnequa Elementary School                | PUEBLO CITY 60        | 5.04      | 61%                        | 85.8%    |
| 14   | Alsup Elementary School                   | ADAMS COUNTY 14       | 4.95      | 52%                        | 71.6%    |
| 15   | Washington Elementary School              | HUERFANO RE-1         | 4.85      | .                          | 65.3%    |
| 16   | Barrett Elementary School                 | DENVER COUNTY I       | 4.81      | 40%                        | 90.3%    |
| 17   | Sanford Elementary School                 | SANFORD 6J            | 4.74      | 68%                        | 66.0%    |
| 18   | Somerlid Elementary School                | PUEBLO CITY 60        | 4.61      | 63%                        | 68.2%    |
| 19   | Turman Elementary School                  | HARRISON 2            | 4.47      | 54%                        | 69.1%    |
| 20   | Buena Vista Elementary School             | COLORADO SPRINGS 11   | 4.45      | 48%                        | 55.8%    |
| 21   | Mesa Elementary School                    | MONTEZUMA-CORTEZ RE-1 | 4.44      | 54%                        | 68.2%    |
| 22   | Chamberlin Elementary School              | HARRISON 2            | 4.44      | 66%                        | 80.6%    |
| 23   | Westminster Elementary School             | WESTMINSTER 50        | 4.43      | 42%                        | 73.0%    |
| 24   | Paris Elementary School                   | ADAMS-ARAPAHOE 28J    | 4.41      | 22%                        | 72.1%    |
| 25   | Harris Park Elementary School             | WESTMINSTER 50        | 4.29      | 48%                        | 59.3%    |
| 26   | ParkView Elementary School                | PUEBLO CITY 60        | 4.06      | 54%                        | 87.7%    |
| 27   | Smedley Elementary School                 | DENVER COUNTY I       | 3.93      | 19%                        | 79.3%    |
| 28   | Springfield Elementary School             | SPRINGFIELD RE-4      | 3.92      | 68%                        | 59.8%    |
| 29   | Eva R Baca Elementary School              | PUEBLO CITY 60        | 3.85      | 65%                        | 80.9%    |
| 30   | Sanchez Elementary School                 | BOULDER VALLEY RE 2   | 3.84      | 44%                        | 60.9%    |
| 31   | Lincoln Elementary School                 | DELTA COUNTY 50(J)    | 3.84      | 51%                        | 68.1%    |
| 32   | Pueblo Charter School For Arts & Sciences | PUEBLO CITY 60        | 3.77      | 63%                        | 60.2%    |
| 33   | Campbell Elementary School                | VALLEY RE-1           | 3.71      | 64%                        | 59.2%    |
| 34   | Lawrence Elementary School                | JEFFERSON COUNTY R-1  | 3.71      | 44%                        | 58.7%    |
| 35   | Ignacio Intermediate School               | IGNACIO 11 JT         | 3.70      | 45%                        | 59.7%    |
| 36   | La Jara Elementary School                 | NORTH CONEJOS RE-1J   | 3.70      | 82%                        | 69.2%    |
| 37   | Rogers Elementary School                  | COLORADO SPRINGS 11   | 3.66      | 50%                        | 63.4%    |
| 38   | Nisley Elementary School                  | MESA COUNTY VALLEY 51 | 3.59      | 49%                        | 71.7%    |
| 39   | Hanson Elementary School                  | ADAMS COUNTY 14       | 3.56      | 31%                        | 76.9%    |
| 40   | Sierra Grande Elementary School           | SIERRA GRANDE R-30    | 3.40      | 51%                        | 78.8%    |
| 41   | Stein Elementary School                   | JEFFERSON COUNTY R-1  | 3.39      | 50%                        | 66.5%    |
| 42   | Munroe Elementary School                  | DENVER COUNTY I       | 3.37      | 31%                        | 88.9%    |
| 43   | Columbine Elementary School               | ST VRAIN VALLEY RE 1J | 3.35      | 43%                        | 86.2%    |
| 44   | Teller Elementary School                  | DENVER COUNTY I       | 3.35      | 57%                        | 59.5%    |
| 45   | Beaver Valley Elementary School           | BRUSH RE-2(J)         | 3.33      | 49%                        | 58.0%    |
| 46   | Mesa Elementary School                    | WESTMINSTER 50        | 3.33      | 58%                        | 65.5%    |
| 47   | Maxwell Elementary School                 | DENVER COUNTY I       | 3.30      | 43%                        | 66.1%    |
| 48   | Jefferson Elementary School               | GREELEY 6             | 3.29      | 22%                        | 87.3%    |
| 49   | Adams Elementary School                   | COLORADO SPRINGS 11   | 3.25      | 38%                        | 78.5%    |
| 50   | Giberson Elementary School                | HARRISON 2            | 3.21      | 47%                        | 67.1%    |

\*refers to average percentage of students scoring proficient or advanced on the 2005 CSAP

**Table 3. Most Improved Middle Schools Serving Poor Students**

| Rank | SCHOOL                                    | DISTRICT               | AAI Score | 2005 Avg. Pct. Proficient* | PCT. FRL |
|------|---|------------------------|-----------|----------------------------|----------|
| 1    | Cesar Chavez Academy                      | PUEBLO CITY 60         | 11.21     | 74%                        | 62.4%    |
| 2    | Del Norte Middle School                   | DEL NORTE C-7          | 9.87      | 69%                        | 65.3%    |
| 3    | Morey Middle School                       | DENVER COUNTY I        | 8.76      | 65%                        | 44.6%    |
| 4    | Hanover Junior-Senior High School         | HANOVER 28             | 7.49      | 57%                        | 49.3%    |
| 5    | Holly Junior-Senior High School           | HOLLY RE-3             | 7.14      | 73%                        | 50.0%    |
| 6    | Akron Elementary School                   | AKRON R-1              | 7.05      | 73%                        | 45.3%    |
| 7    | LW St John Middle School                  | GARFIELD 16            | 6.27      | 50%                        | 53.1%    |
| 8    | Crowley County Ward Middle School         | CROWLEY COUNTY RE-I-J  | 5.35      | 51%                        | 64.9%    |
| 9    | Cheraw Middle School                      | CHERAW 3I              | 4.84      | .                          | 50.9%    |
| 10   | Gorman Middle School                      | HARRISON 2             | 4.11      | 42%                        | 76.6%    |
| 11   | La Junta Middle School                    | EAST OTERO R-1         | 3.98      | 46%                        | 57.6%    |
| 12   | Wyatt-Edison Charter Elementary School    | DENVER COUNTY I        | 3.97      | 34%                        | 84.5%    |
| 13   | South Valley Middle School                | WELD COUNTY RE-1       | 3.71      | 63%                        | 47.7%    |
| 14   | Ellicott Middle School                    | ELLICOTT 22            | 3.17      | 34%                        | 47.3%    |
| 15   | Cortez Middle School                      | MONTEZUMA-CORTEZ RE-1  | 3.12      | 40%                        | 55.7%    |
| 16   | Brush Middle School                       | BRUSH RE-2(J)          | 3.09      | 51%                        | 48.8%    |
| 17   | New Horizons Day School                   | HARRISON 2             | 2.89      | 26%                        | 58.6%    |
| 18   | Pueblo Charter School The Arts & Sciences | PUEBLO CITY 60         | 2.70      | 55%                        | 60.2%    |
| 19   | Orchard Mesa Middle School                | MESA COUNTY VALLEY 5I  | 2.67      | 45%                        | 51.2%    |
| 20   | Thornton Middle School                    | NORTHGLENN-THORNTON 12 | 2.54      | 32%                        | 62.9%    |

\*refers to average percentage of students scoring proficient or advanced on the 2005 CSAP

**Table 4. Most Improved High Schools Serving Poor Students**

| Rank | SCHOOL                               | DISTRICT              | AAI Score | 2005 Avg. Pct. Proficient* | PCT. FRL |
|------|--------------------------------------|-----------------------|-----------|----------------------------|----------|
| 1    | La Veta Junior-Senior High School    | LA VETA RE-2          | 11.32     | 63%                        | 41.1%    |
| 2    | Simla High School                    | BIG SANDY 100J        | 7.51      | 60%                        | 32.1%    |
| 3    | Stratton Senior High School          | STRATTON R-4          | 6.69      | 70%                        | 33.7%    |
| 4    | Wiley Junior-Senior High School      | WILEY RE-13 JT        | 6.57      | 73%                        | 42.6%    |
| 5    | Manzanola Junior-Senior High School  | MANZANOLA 3J          | 6.37      | 44%                        | 69.2%    |
| 6    | Community Prep Charter School        | COLORADO SPRINGS 1I   | 6.34      | 27%                        | 37.9%    |
| 7    | Center High School                   | CENTER 26 JT          | 6.22      | 29%                        | 73.8%    |
| 8    | Westminster High School              | WESTMINSTER 50        | 5.79      | 36%                        | 43.4%    |
| 9    | Southwest Open Charter School        | MONTEZUMA-CORTEZ RE-1 | 5.33      | 11%                        | 51.3%    |
| 10   | Fowler High School                   | FOWLER R-4J           | 5.06      | 52%                        | 31.9%    |
| 11   | Delta High School                    | DELTA COUNTY 50(J)    | 4.73      | 45%                        | 38.9%    |
| 12   | Monte Vista Senior High School       | MONTEVISTA C-8        | 4.50      | 48%                        | 43.1%    |
| 13   | North Park Junior-Senior High School | NORTH PARK R-1        | 4.33      | 52%                        | 35.3%    |
| 14   | Hanover Junior-Senior High School    | HANOVER 28            | 4.28      | 45%                        | 49.3%    |
| 15   | La Junta High School                 | EAST OTERO R-1        | 3.79      | 49%                        | 47.3%    |
| 16   | Fort Morgan High School              | FORT MORGAN RE-3      | 3.72      | 33%                        | 43.5%    |
| 17   | Lorraine Alternative High School     | FOUNTAIN 8            | 3.50      | 13%                        | 47.7%    |
| 18   | Cotopaxi Junior-Senior High School   | COTOPAXI RE-3         | 3.41      | 58%                        | 41.5%    |
| 19   | Iver C. Ranum High School            | WESTMINSTER 50        | 3.35      | 31%                        | 44.3%    |
| 20   | Holly Junior-Senior High School      | HOLLY RE-3            | 2.85      | 43%                        | 50.0%    |

\*refers to average percentage of students scoring proficient or advanced on the 2005 CSAP

## Effectiveness of Charter Schools

Charter schools have been suggested as one possible avenue to raise achievement of students who typically get stuck in low-performing schools. Charter supporters claim that by allowing parents and students to choose a particular cohesive instructional philosophy, their schools can better address the needs of disadvantaged children.

How well are charters serving Colorado's children? Table 6 presents average CSAP increases for charters and non-charters. Effectiveness of charters varies widely depending on income quartile. For example, in the highest and lowest quartiles, charters' test scores improved significantly more than their non-charter counterparts. On the other hand, charters in the middle of the spectrum performed less well than non-charters.

**Table 5. Average CSAP Score Increases for Charter Schools and Non-Charter Schools in Affluent and Impoverished Schools.**

|             | Quartile 4<br>(Most Impoverished Schools) |                   | Quartile 3 |                   | Quartile 2 |                   | Quartile 1<br>(Most Affluent Schools) |                   |
|-------------|---|-------------------|------------|-------------------|------------|-------------------|---------------------------------------|-------------------|
|             | AAI Score                                 | Number of schools | AAI Score  | Number of schools | AAI Score  | Number of schools | AAI Score                             | Number of schools |
| Charters    | 2.40                                      | 40                | -1.82      | 23                | 0.64       | 38                | 1.68                                  | 77                |
| Non-Charter | 0.89                                      | 620               | .98        | 576               | 1.32       | 421               | 1.21                                  | 346               |

## CONCLUSION AND RECOMMENDATIONS

### THE GAP IS WIDE AND GROWING

Overall, Colorado's standardized test scores have improved since the CSAP test was first instituted in 1997. In spite of these gains, the disparity between wealthy and poor students is growing wider each year. The achievement gap is unacceptably wide in all three subjects we analyzed – reading, writing, and math. The problem seems to be most severe in the middle grades, where poor children are falling further and further behind in all subjects.

Our results suggest that schools serving disadvantaged children may not be placing enough emphasis on moving all children to proficiency. Instead, they may be focusing on moving students out of the Unsatisfactory category. Research suggests that schools tend to focus resources on “bubble children” – those just under proficiency cutoffs – to meet accountability regulations<sup>18</sup>. Because Colorado's high-stakes accountability reforms place a particular emphasis on moving kids from Unsatisfactory to Partially Proficient, schools may be ignoring the importance of moving all children to Proficiency or higher. While any improvements in CSAP scores are laudable, many schools are failing to meet the important target of proficiency for their disadvantaged students.

Our findings also show that though the achievement gap is growing overall, many Colorado schools and districts have closed the gap to some extent. According to our analysis, successful schools may initially fall anywhere along the achievement spectrum, and they serve both affluent and poor students. We have identified dozens of schools that have been successful in raising scores for poor students.

### What Can We Do?

Successful schools need adequate resources and qualified teachers. But a 2004 Education Trust report found that the majority of states had a funding gap for their most vulnerable students.<sup>19</sup> In fact, the nationwide disparity between high-poverty and low-poverty districts was \$1,348 per student. In Colorado, per-student funding in the lowest poverty districts was about \$402 per student greater than in high poverty districts. All too often, there are profound differences in academic content and classroom experiences when poor and minority students are tracked into less challenging classroom environments.

There are great schools at work throughout our state. Many are identified here. We can learn from existing successes, replicating successful school models and programs across our state and throughout the country.

Challenging curricula and high standards are a particularly important ingredient in the recipe for academic success. Experts have found that high performing schools feature high-level courses, qualified teachers, flexible teaching styles, and extra tutorial support.<sup>20</sup> However, our results suggest that schools have had relatively little success in moving our children to high levels of performance. Addressing this problem will require a concerted effort to ensure that all students receive rigorous, high quality instruction.

Improved accountability structures have helped spotlight some glaring problems with our educational system. These include statewide student-level data systems, accurate and public means of measuring and publicizing school quality indicators, and goal-setting for students, teachers, schools, districts, and states. Continued development of high-quality data and accountability mechanisms can help ensure that attention is focused on this important issue, and that the information we have is current, accurate, and complete.

Finally, research has shown that a wide range of factors contribute to children’s academic success, including poverty, racism, neighborhood influences, school structure, instructional practices, teacher expectations, and political will.<sup>21</sup> Improved socioeconomic conditions such as parents’ occupational status, educational attainment, and income, as well as increased enrollments of black and Latino students in rigorous courses, have been shown to correspond to a narrowing of the achievement gap.<sup>22</sup> Coherence between educational strategies and policies can help improve the conditions which contribute to the achievement gap.

## **Five Recommendations for Closing the Achievement Gap**

**1. Continue to track the achievement gap on an annual basis.** Educators and researchers should continue to monitor the achievement gap in years to come. Annual reporting on the achievement gap by gender, age, ethnicity, income, and other student groupings will focus attention on the problem and can help us understand what interventions are most successful. High-quality, timely assessment, including school and classroom-level data, is crucial to this effort, as are advanced data systems using unique student identifiers to track students across teachers, schools, and years.

**2. Encourage Data Transparency.** Data should be collected accurately and completely and should be regularly reported to schools, districts, communities, families, and students. Data should be reported in a way that various audiences can understand, and it should be used in ways that support student growth.

**3. Focus resources and support on traditionally disadvantaged children.** Our schools serving disadvantaged children are in particular need of help and support. This support might come in terms of strong leadership, qualified teachers, instructional support, and financial resources. At the same time, schools which are failing to provide adequate instruction within a reasonable time frame should be restructured or replaced by proven research-based school designs.

**4. Support schools and strategies that are successful.** We know that certain schools and approaches can be enormously successful in raising achievement for disadvantaged children. Successful schools and programs should be evaluated and replicated. For example, the Fountain, St. Vrain, and Pueblo School Districts – as well as many other districts throughout the state – are clearly making significant progress in closing some gaps. Many of the schools listed in this report are employing strategies that have led to achievement growth over time. More public and private resources need to be invested to help others understand what works and what does not, while developing strategies for replicating successful schools and programs.

**5. Maintain high expectations for all children.** Moving children from Unsatisfactory to Partially Proficient is not enough. The Partially Proficient standard our state has decided is adequate for No Child Left Behind reporting requirements is not high enough for the twenty-first century. In order to be successful in future schooling, work, and citizenship, *all* students need to reach full proficiency in all of the core academic areas. Proven strategies, including implementation of rigorous curricula and expectations of high standards combined with individualized support, can help close the gap.

People from all points along the political spectrum have recognized the importance of raising achievement for all students, no matter their economic background. We hope these findings can serve as a starting point for discussions about equal opportunity and accountability in our state.

## APPENDIX A. CSAP SCORE INCREASES FOR ALL ELEMENTARY SCHOOLS

| School                                  | District               | Average Annual Improvement Score | 2005 Average Percent Proficient | Percent Free and Reduced Lunch |
|---|------------------------|----------------------------------|---------------------------------|--------------------------------|
| Abrams Elementary School                | FOUNTAIN 8             | 5.07                             | 58%                             | 40%                            |
| Academy Charter School                  | DOUGLAS COUNTY RE 1    | 3.31                             | 85%                             | 1%                             |
| Academy Edison Elementary School        | ACADEMY 20             | 5.44                             | 81%                             | 9%                             |
| Academy International Elementary School | ACADEMY 20             | 2.51                             | 90%                             | 3%                             |
| Academy Of Charter Schools              | NORTHGLENN-THORNTON 12 | 1.76                             | 68%                             | 22%                            |
| Acres Green Elementary School           | DOUGLAS COUNTY RE 1    | 2.64                             | 79%                             | 7%                             |
| Adams Elementary School                 | COLORADO SPRINGS 11    | 3.25                             | 38%                             | 79%                            |
| Adams Elementary School                 | JEFFERSON COUNTY R-1   | 2.12                             | 66%                             | 19%                            |
| Akron Elementary School                 | AKRON R-1              | 1.21                             | 73%                             | 45%                            |
| Alice Terry Elementary School           | SHERIDAN 2             | 1.13                             | 35%                             | 77%                            |
| Allendale Elementary School             | JEFFERSON COUNTY R-1   | -0.06                            | 46%                             | 46%                            |
| Alsup Elementary School                 | ADAMS COUNTY 14        | 4.95                             | 52%                             | 72%                            |
| Altura Elementary School                | ADAMS-ARAPAHOE 28J     | 0.40                             | 24%                             | 61%                            |
| Ames Elementary School                  | LITTLETON 6            | 0.41                             | 61%                             | 16%                            |
| Amesse Elementary School                | DENVER COUNTY 1        | 0.69                             | 17%                             | 84%                            |
| Animas Valley Elementary School         | DURANGO 9-R            | 3.04                             | 75%                             | 36%                            |
| Antelope Ridge Elementary School        | CHERRY CREEK 5         | 5.11                             | 84%                             | 10%                            |
| Antelope Trails Elementary School       | ACADEMY 20             | 0.03                             | 73%                             | 3%                             |
| Appleton Elementary School              | MESA COUNTY VALLEY 51  | -0.42                            | 63%                             | 23%                            |
| Aragon Elementary School                | FOUNTAIN 8             | 3.28                             | 70%                             | 50%                            |
| Arapahoe Ridge Elementary School        | NORTHGLENN-THORNTON 12 | 2.30                             | 70%                             | 17%                            |
| Arkansas Elementary School              | ADAMS-ARAPAHOE 28J     | -0.96                            | 39%                             | 32%                            |
| Arrowhead Elementary School             | CHERRY CREEK 5         | 0.60                             | 53%                             | 22%                            |
| Arrowwood Elementary School             | DOUGLAS COUNTY RE 1    | 2.71                             | 75%                             | 8%                             |
| Asbury Elementary School                | DENVER COUNTY 1        | 3.85                             | 75%                             | 32%                            |
| Ashley Elementary School                | DENVER COUNTY 1        | 1.06                             | 15%                             | 84%                            |
| Aspen Creek K-8 Elementary School       | BOULDER VALLEY RE 2    | 1.49                             | 80%                             | 6%                             |
| Aspen Elementary School                 | ASPEN 1                | 2.91                             | 78%                             | 4%                             |
| Aspen Middle School                     | ASPEN 1                | 0.31                             | 78%                             | 2%                             |
| Audubon Elementary School               | COLORADO SPRINGS 11    | 1.39                             | 58%                             | 30%                            |
| Aurora Academy Charter School           | ADAMS-ARAPAHOE 28J     | 4.78                             | 58%                             | 10%                            |
| Avery/Parsons Elementary School         | BUENA VISTA R-31       | 2.71                             | 56%                             | 26%                            |
| Avon Elementary School                  | EAGLE COUNTY RE 50     | -2.64                            | 42%                             | 45%                            |
| Avondale Elementary School              | PUEBLO COUNTY RURAL 70 | 1.05                             | 53%                             | 83%                            |
| Ayres Elementary School                 | VALLEY RE-1            | -0.03                            | 58%                             | 39%                            |
| B F Kitchen Elementary School           | THOMPSON R-2J          | 0.31                             | 46%                             | 43%                            |
| Baker Central School                    | FORT MORGAN RE-3       | 0.58                             | 37%                             | 67%                            |
| Baker Elementary School                 | WESTMINSTER 50         | -0.96                            | 17%                             | 85%                            |
| Barnum Elementary School                | DENVER COUNTY 1        | 1.31                             | 21%                             | 78%                            |
| Barrett Elementary School               | DENVER COUNTY 1        | 4.81                             | 40%                             | 90%                            |
| Basalt Elementary School                | ROARING FORK RE-1      | 1.71                             | 55%                             | 27%                            |
| Basalt Middle School                    | ROARING FORK RE-1      | 6.16                             | 52%                             | 22%                            |
| Bates Elementary School                 | COLORADO SPRINGS 11    | 4.12                             | 69%                             | 47%                            |
| Bauder Elementary School                | POUDRE R-1             | 1.63                             | 60%                             | 26%                            |
| Bayfield Elementary School              | BAYFIELD 10 JT-R       | 1.08                             | 72%                             | 26%                            |
| Bea Underwood Elementary School         | GARFIELD 16            | -0.26                            | 34%                             | 52%                            |
| Beach Court Elementary School           | DENVER COUNTY 1        | 2.60                             | 34%                             | 75%                            |
| Bear Canyon Elementary School           | DOUGLAS COUNTY RE 1    | 2.46                             | 82%                             | 2%                             |
| Bear Creek Elementary School            | JEFFERSON COUNTY R-1   | 1.84                             | 80%                             | 20%                            |
| Bear Creek Elementary School            | BOULDER VALLEY RE 2    | 0.87                             | 88%                             | 3%                             |
| Beattie Elementary School               | POUDRE R-1             | 3.63                             | 73%                             | 22%                            |
| Beaver Valley Elementary School         | BRUSH RE-2(J)          | 3.33                             | 49%                             | 58%                            |
| Bellevue Elementary School              | CHERRY CREEK 5         | 0.74                             | 87%                             | 3%                             |
| Belmar Elementary School                | JEFFERSON COUNTY R-1   | 0.77                             | 63%                             | 25%                            |
| Belmont Elementary School               | PUEBLO CITY 60         | 3.36                             | 75%                             | 50%                            |

- TOP 20 PERCENT

| School                                      | District               | Average Annual Improvement Score | 2005 Average Percent Proficient | Percent Free and Reduced Lunch |
|---|------------------------|----------------------------------|---------------------------------|--------------------------------|
| Benjamin Franklin Elementary School         | PUEBLO CITY 60         | 0.65                             | 64%                             | 61%                            |
| Bennett Elementary School                   | BENNETT 29J            | 4.11                             | 61%                             | 23%                            |
| Bennett Elementary School                   | POUDRE R-1             | 2.43                             | 67%                             | 27%                            |
| Bergen Valley Intermediate School           | JEFFERSON COUNTY R-1   | 2.47                             | 86%                             | 4%                             |
| Berkeley Gardens Elementary School          | WESTMINSTER 50         | 1.09                             | 30%                             | 75%                            |
| Bertha Heid Elementary School               | MAPLETON I             | 0.19                             | 43%                             | 52%                            |
| Berthoud Elementary School                  | THOMPSON R-2J          | 1.02                             | 79%                             | 13%                            |
| Bessemer Elementary School                  | PUEBLO CITY 60         | 0.98                             | 53%                             | 89%                            |
| Beulah Elementary School                    | PUEBLO COUNTY RURAL 70 | 2.43                             | 61%                             | 38%                            |
| Beulah Heights Elementary School            | PUEBLO CITY 60         | 2.31                             | 70%                             | 74%                            |
| Big Thompson Elementary School              | THOMPSON R-2J          | 1.22                             | 75%                             | 16%                            |
| Bill Metz Elementary School                 | MONTEVISTA C-8         | 1.38                             | 48%                             | 66%                            |
| Billie Martinez Elementary School           | GREELEY 6              | 0.26                             | 19%                             | 91%                            |
| Birch Elementary School                     | BOULDER VALLEY RE 2    | 1.46                             | 72%                             | 14%                            |
| Boulder Community School/Integrated Studies | BOULDER VALLEY RE 2    | 4.56                             | 90%                             | 9%                             |
| Bradford Elementary School                  | PUEBLO CITY 60         | 7.34                             | 61%                             | 85%                            |
| Bradford Intermediate School                | JEFFERSON COUNTY R-1   | 0.97                             | 93%                             | 1%                             |
| Bradley Elementary School                   | DENVER COUNTY I        | -1.74                            | 38%                             | 43%                            |
| Breckenridge Elementary School              | SUMMIT RE-1            | 0.76                             | 74%                             | 7%                             |
| Bricker Elementary School                   | HARRISON 2             | 2.66                             | 48%                             | 62%                            |
| Bristol Elementary School                   | COLORADO SPRINGS II    | -0.60                            | 32%                             | 68%                            |
| Broadmoor Elementary School                 | CHEYENNE MOUNTAIN 12   | 0.88                             | 82%                             | 6%                             |
| Broadway Elementary School                  | MESA COUNTY VALLEY 5 I | 1.72                             | 79%                             | 13%                            |
| Bromley East Charter School                 | BRIGHTON 27J           | 4.10                             | 61%                             | 17%                            |
| Bromwell Elementary School                  | DENVER COUNTY I        | 2.66                             | 88%                             | 8%                             |
| Brown Elementary School                     | DENVER COUNTY I        | 0.34                             | 21%                             | 81%                            |
| Brush Creek Elementary School               | EAGLE COUNTY RE 50     | 8.75                             | 71%                             | 15%                            |
| Bryant Webster Elementary School            | DENVER COUNTY I        | 3.07                             | 35%                             | 88%                            |
| Buchanan Middle School                      | WRAY RD-2              | 3.76                             | 62%                             | 52%                            |
| Buena Vista Elementary School               | COLORADO SPRINGS II    | 4.45                             | 48%                             | 56%                            |
| Buffalo Ridge Elementary School             | DOUGLAS COUNTY RE I    | 0.26                             | 79%                             | 2%                             |
| Burlington Elementary School                | BURLINGTON RE-6J       | 2.38                             | 63%                             | 52%                            |
| Burlington Elementary School                | STVRAIN VALLEY RE 1J   | 2.15                             | 68%                             | 21%                            |
| Burlington Middle School                    | BURLINGTON RE-6J       | 5.56                             | 76%                             | 56%                            |
| Byers Elementary School                     | BYERS 32J              | 7.03                             | 80%                             | 26%                            |
| Cache La Poudre Elementary School           | POUDRE R-1             | 0.60                             | 65%                             | 33%                            |
| Calhan Elementary School                    | CALHAN RJ-1            | 4.27                             | 65%                             | 25%                            |
| Caliche Elementary School                   | VALLEY RE-1            | -2.61                            | 47%                             | 42%                            |
| Cameron Elementary School                   | GREELEY 6              | -0.98                            | 25%                             | 77%                            |
| Campbell Elementary School                  | VALLEY RE-1            | 3.71                             | 64%                             | 59%                            |
| Campbell Elementary School                  | JEFFERSON COUNTY R-1   | 1.66                             | 60%                             | 14%                            |
| Canon Elementary School                     | CHEYENNE MOUNTAIN 12   | 1.16                             | 84%                             | 16%                            |
| Carbondale Elementary School                | ROARING FORK RE-1      | -1.10                            | 32%                             | 47%                            |
| Carlile Elementary School                   | PUEBLO CITY 60         | 2.19                             | 66%                             | 69%                            |
| Carlson Elementary School                   | CLEAR CREEK RE-1       | 2.74                             | 72%                             | 31%                            |
| Carrie Martin Elementary School             | THOMPSON R-2J          | 1.67                             | 78%                             | 24%                            |
| Carson Elementary School                    | DENVER COUNTY I        | 3.48                             | 64%                             | 31%                            |
| Carver Elementary School                    | COLORADO SPRINGS II    | 1.79                             | 55%                             | 42%                            |
| Castle Rock Elementary School               | DOUGLAS COUNTY RE I    | 0.01                             | 66%                             | 9%                             |
| Castro Elementary School                    | DENVER COUNTY I        | 1.60                             | 22%                             | 84%                            |
| Cedaredge Elementary School                 | DELTA COUNTY 50(J)     | 2.61                             | 58%                             | 51%                            |
| Centennial Elementary School                | CENTENNIAL R-1         | 5.89                             | 55%                             | 82%                            |
| Centennial Elementary School                | NORTHGLENN-THORNTON 12 | 3.09                             | 56%                             | 21%                            |
| Centennial Elementary School                | LITTLETON 6            | 2.42                             | 59%                             | 35%                            |
| Centennial Elementary School                | DENVER COUNTY I        | 2.34                             | 47%                             | 58%                            |

- TOP 20 PERCENT

| School                                  | District               | Average Annual Improvement Score | 2005 Average Percent Proficient | Percent Free and Reduced Lunch |
|---|------------------------|----------------------------------|---------------------------------|--------------------------------|
| Centennial Elementary School            | GREELEY 6              | 1.57                             | 34%                             | 79%                            |
| Centennial Elementary School            | HARRISON 2             | 1.29                             | 32%                             | 76%                            |
| Centennial Elementary School            | THOMPSON R-2J          | -1.11                            | 65%                             | 13%                            |
| Central Elementary School               | ADAMS COUNTY 14        | 1.41                             | 33%                             | 82%                            |
| Central Elementary School               | STVRAINVALLEY RE 1J    | 1.14                             | 54%                             | 39%                            |
| Century Elementary School               | ADAMS-ARAPAHOE 28J     | 2.15                             | 45%                             | 33%                            |
| Cesar Chavez Academy                    | PUEBLO CITY 60         | 7.16                             | 92%                             | 62%                            |
| Challenge School                        | CHERRY CREEK 5         | 0.85                             | 97%                             | 1%                             |
| Chamberlin Elementary School            | HARRISON 2             | 4.44                             | 66%                             | 81%                            |
| Chappelow Arts & Literacy Magnet School | GREELEY 6              | 2.87                             | 63%                             | 39%                            |
| Charles Hay Elementary School           | ENGLEWOOD 1            | -0.01                            | 44%                             | 30%                            |
| Chatfield Elementary School             | MESA COUNTYVALLEY 51   | 0.31                             | 43%                             | 61%                            |
| Cheltenham Elementary School            | DENVER COUNTY 1        | 1.54                             | 25%                             | 86%                            |
| Cheraw Elementary School                | CHERAW 31              | 9.06                             | 90%                             | 54%                            |
| Cherokee Trail Elementary School        | DOUGLAS COUNTY RE 1    | -0.04                            | 62%                             | 3%                             |
| Cherrellyn Elementary School            | ENGLEWOOD 1            | 1.92                             | 57%                             | 43%                            |
| Cherry Creek Charter Academy            | CHERRY CREEK 5         | 0.95                             | 84%                             | 0%                             |
| Cherry Drive Elementary School          | NORTHGLENN-THORNTON 12 | 0.13                             | 45%                             | 26%                            |
| Cherry Hills Village Elementary School  | CHERRY CREEK 5         | 2.14                             | 86%                             | 3%                             |
| Cheyenne Mountain Charter Academy       | CHEYENNE MOUNTAIN 12   | 2.20                             | 88%                             | 14%                            |
| Cheyenne Mountain Elementary School     | CHEYENNE MOUNTAIN 12   | 1.13                             | 94%                             | 3%                             |
| Cheyenne Wells Elementary School        | CHEYENNE COUNTY RE-5   | 1.08                             | 60%                             | 38%                            |
| Cheyenne Wells Middle School            | CHEYENNE COUNTY RE-5   | 8.49                             |                                 | 35%                            |
| Chipeta Elementary School               | COLORADO SPRINGS 11    | 2.54                             | 87%                             | 11%                            |
| Christa Mc Auliffe Elementary School    | GREELEY 6              | 1.96                             | 78%                             | 15%                            |
| Cimarron Elementary School              | CHERRY CREEK 5         | -0.09                            | 60%                             | 23%                            |
| Clara E. Metz Elementary School         | WESTMINSTER 50         | 1.11                             | 41%                             | 66%                            |
| Clayton Elementary School               | ENGLEWOOD 1            | 2.88                             | 57%                             | 48%                            |
| Clifton Elementary School               | MESA COUNTYVALLEY 51   | 2.23                             | 47%                             | 71%                            |
| Clyde Miller Elementary School          | ADAMS-ARAPAHOE 28J     | 1.19                             | 31%                             | 34%                            |
| Coal Creek Elementary School            | BOULDER VALLEY RE 2    | 1.93                             | 82%                             | 5%                             |
| Coal Creek Elementary School            | JEFFERSON COUNTY R-1   | -0.06                            | 53%                             | 19%                            |
| Colfax Elementary School                | DENVER COUNTY 1        | -2.30                            | 20%                             | 83%                            |
| College View Elementary School          | DENVER COUNTY 1        | 1.60                             | 19%                             | 78%                            |
| Collegiate Charter Academy              | JEFFERSON COUNTY R-1   | 2.40                             | 56%                             | 10%                            |
| Colorow Elementary School               | JEFFERSON COUNTY R-1   | 2.12                             | 72%                             | 23%                            |
| Columbia Elementary School              | COLORADO SPRINGS 11    | 0.70                             | 49%                             | 47%                            |
| Columbian Elementary School             | PUEBLO CITY 60         | 6.33                             | 74%                             | 86%                            |
| Columbian Elementary School             | LAS ANIMAS RE-1        | 2.97                             | 60%                             | 73%                            |
| Columbian Elementary School             | DENVER COUNTY 1        | 0.98                             | 33%                             | 71%                            |
| Columbine Elementary School             | STVRAINVALLEY RE 1J    | 3.35                             | 43%                             | 86%                            |
| Columbine Elementary School             | DENVER COUNTY 1        | 2.53                             | 26%                             | 83%                            |
| Columbine Elementary School             | MESA COUNTYVALLEY 51   | 1.69                             | 50%                             | 72%                            |
| Columbine Elementary School             | FORT MORGAN RE-3       | 1.01                             | 41%                             | 63%                            |
| Columbine Elementary School             | WOODLAND PARK RE-2     | -1.22                            | 62%                             | 17%                            |
| Columbine Elementary School             | BOULDER VALLEY RE 2    | -2.73                            | 26%                             | 85%                            |
| Columbine Hills Elementary School       | JEFFERSON COUNTY R-1   | -0.21                            | 73%                             | 12%                            |
| Community Montessori School             | BOULDER VALLEY RE 2    | 4.53                             | 97%                             | 2%                             |
| Compass Montessori Charter School       | JEFFERSON COUNTY R-1   | 3.97                             | 61%                             | 8%                             |
| Core Knowledge Charter School           | DOUGLAS COUNTY RE 1    | 1.53                             | 86%                             | 1%                             |
| Coronado Elementary School              | JEFFERSON COUNTY R-1   | 3.06                             | 67%                             | 8%                             |
| Coronado Hills Elementary School        | NORTHGLENN-THORNTON 12 | 1.71                             | 37%                             | 73%                            |
| Cory Elementary School                  | DENVER COUNTY 1        | 1.74                             | 79%                             | 10%                            |
| Cotopaxi Elementary School              | COTOPAXI RE-3          | 3.66                             | 65%                             | 49%                            |

- TOP 20 PERCENT

| School                                       | District                      | Average Annual Improvement Score | 2005 Average Percent Proficient | Percent Free and Reduced Lunch |
|--|-------------------------------|----------------------------------|---------------------------------|--------------------------------|
| Cotton Creek Elementary School               | NORTHGLENN-THORNTON 12        | 2.16                             | 63%                             | 15%                            |
| Cottonwood Creek Elementary School           | CHERRY CREEK 5                | 0.49                             | 85%                             | 2%                             |
| Cottonwood Elementary School                 | MONTROSE COUNTY RE-1J         | 3.31                             | 52%                             | 27%                            |
| Cottonwood Plains Elementary School          | THOMPSON R-2J                 | 2.86                             | 73%                             | 25%                            |
| Cougar Run Elementary School                 | DOUGLAS COUNTY RE I           | 2.12                             | 73%                             | 5%                             |
| Cowell Elementary School                     | DENVER COUNTY I               | 2.13                             | 21%                             | 80%                            |
| Coyote Creek Elementary School               | DOUGLAS COUNTY RE I           | 2.16                             | 82%                             | 3%                             |
| Coyote Ridge Elementary School               | NORTHGLENN-THORNTON 12        | 1.52                             | 82%                             | 4%                             |
| Craig Middle School                          | MOFFAT COUNTY RE:NO I         | 5.37                             | 66%                             | 31%                            |
| Crawford Elementary School                   | ADAMS-ARAPAHOE 28J            | 1.19                             | 17%                             | 68%                            |
| Crawford Elementary School                   | DELTA COUNTY 50(J)            | -0.65                            | 46%                             | 53%                            |
| Creekside Elementary School                  | CHERRY CREEK 5                | 0.83                             | 80%                             | 8%                             |
| Creekside Elementary School At Martin Park   | BOULDER VALLEY RE 2           | -1.42                            | 49%                             | 41%                            |
| Cresson Elementary School                    | CRIPPLE CREEK-VICTOR RE-I     | 3.74                             | 48%                             | 42%                            |
| Crest View Elementary School                 | BOULDER VALLEY RE 2           | 0.11                             | 70%                             | 23%                            |
| Crested Butte Community School               | GUNNISON WATERSHED RE1J       | 0.27                             | 84%                             | 12%                            |
| Crofton Elementary School                    | DENVER COUNTY I               | 2.84                             | 91%                             | 25%                            |
| Crowley County Elementary School             | CROWLEY COUNTY RE-I-J         | -1.37                            | 43%                             | 72%                            |
| Crown Pointe Charter Academy                 | WESTMINSTER 50                | 1.93                             | 60%                             | 2%                             |
| Custer County Consolidated Elementary School | CUSTER COUNTY SCHOOL DISTRICT | 2.03                             | 68%                             | 34%                            |
| D C S Montessori Charter School              | DOUGLAS COUNTY RE I           | -0.02                            | 54%                             | 3%                             |
| Dakota Valley Elementary School              | CHERRY CREEK 5                | 4.77                             | 81%                             | 11%                            |
| Dalton Elementary School                     | ADAMS-ARAPAHOE 28J            | 0.37                             | 52%                             | 25%                            |
| Dartmouth Elementary School                  | ADAMS-ARAPAHOE 28J            | 0.89                             | 49%                             | 34%                            |
| De Beque Elementary School                   | DE BEQUE 49JT                 | -0.55                            | 48%                             | 37%                            |
| Deane Elementary School                      | JEFFERSON COUNTY R-I          | 0.14                             | 48%                             | 60%                            |
| Deer Creek Elementary School                 | PLATTE CANYON I               | 0.77                             | 71%                             | 15%                            |
| Deer Trail Elementary School                 | DEER TRAIL 26J                | -4.50                            | 58%                             | 29%                            |
| Del Pueblo Elementary School                 | DENVER COUNTY I               | 2.11                             | 15%                             | 84%                            |
| Denison Montessori School                    | DENVER COUNTY I               | -3.09                            | 38%                             | 34%                            |
| Dennison Elementary School                   | JEFFERSON COUNTY R-I          | 0.58                             | 97%                             | 3%                             |
| Denver Arts & Technology Academy             | DENVER COUNTY I               | -0.51                            | 16%                             | 64%                            |
| Desert Sage Elementary School                | PUEBLO COUNTY RURAL 70        | 1.78                             | 69%                             | 31%                            |
| Devinny Elementary School                    | JEFFERSON COUNTY R-I          | 1.00                             | 77%                             | 7%                             |
| Dillon Valley Elementary School              | SUMMIT RE-I                   | -0.98                            | 49%                             | 31%                            |
| Dolores Elementary School                    | DOLORES RE-4A                 | 3.95                             | 57%                             | 49%                            |
| Dos Rios Elementary School                   | GREELEY 6                     | 5.04                             | 45%                             | 59%                            |
| Dos Rios Elementary School                   | MESA COUNTY VALLEY 5 I        | 1.98                             | 50%                             | 70%                            |
| Douglass Elementary School                   | BOULDER VALLEY RE 2           | 1.56                             | 85%                             | 3%                             |
| Douglass Valley Elementary School            | ACADEMY 20                    | 1.36                             | 71%                             | 6%                             |
| Doull Elementary School                      | DENVER COUNTY I               | -0.69                            | 34%                             | 70%                            |
| Downey Elementary School                     | MONTEZUMA-CORTEZ RE-I         | 0.57                             | 70%                             | 56%                            |
| Dry Creek Elementary School                  | CHERRY CREEK 5                | 4.13                             | 85%                             | 8%                             |
| Dunn Elementary School                       | POUDRE R-I                    | 2.58                             | 81%                             | 24%                            |
| Dupont Elementary School                     | ADAMS COUNTY 14               | 2.76                             | 37%                             | 77%                            |
| Dutch Creek Elementary School                | JEFFERSON COUNTY R-I          | 0.85                             | 67%                             | 17%                            |
| Eads Elementary School                       | EADS RE-I                     | 1.56                             | 67%                             | 42%                            |
| Eagle County Charter Academy                 | EAGLE COUNTY RE 50            | 2.33                             | 94%                             | 0%                             |
| Eagle Crest Elementary School                | STVRAINVALLEY RE 1J           | -0.39                            | 71%                             | 12%                            |
| Eagle Ridge Elementary School                | DOUGLAS COUNTY RE I           | 0.63                             | 78%                             | 1%                             |
| Eagle Valley Elementary School               | EAGLE COUNTY RE 50            | 3.55                             | 71%                             | 36%                            |
| Eagleton Elementary School                   | DENVER COUNTY I               | 2.47                             | 24%                             | 79%                            |
| Eagleview Elementary School                  | NORTHGLENN-THORNTON 12        | 0.41                             | 63%                             | 8%                             |
| East Elementary School                       | MOFFAT COUNTY RE:NO I         | 3.20                             | 63%                             | 35%                            |

- TOP 20 PERCENT

| School                                | District               | Average Annual Improvement Score | 2005 Average Percent Proficient | Percent Free and Reduced Lunch |
|---------------------------------------|------------------------|----------------------------------|---------------------------------|--------------------------------|
| East Elementary School                | LITTLETON 6            | 1.84                             | 58%                             | 53%                            |
| East Memorial Elementary School       | GREELEY 6              | -0.33                            | 25%                             | 81%                            |
| Eastridge Community Elementary School | CHERRY CREEK 5         | -0.89                            | 56%                             | 44%                            |
| Ebert Elementary School               | DENVER COUNTY I        | 2.80                             |                                 | 87%                            |
| Edgewater Elementary School           | JEFFERSON COUNTY R-1   | 2.01                             | 28%                             | 77%                            |
| Edison Elementary School              | DENVER COUNTY I        | 3.55                             | 55%                             | 45%                            |
| Edison Elementary School              | COLORADO SPRINGS I I   | 0.61                             | 36%                             | 59%                            |
| Edith Teter Elementary School         | PARK COUNTY RE-2       | 1.34                             | 48%                             | 20%                            |
| Edith Wolford Elementary School       | ACADEMY 20             | 4.28                             | 82%                             | 7%                             |
| Edwards Elementary School             | EAGLE COUNTY RE 50     | 0.86                             | 47%                             | 52%                            |
| Eiber Elementary School               | JEFFERSON COUNTY R-1   | 0.65                             | 32%                             | 68%                            |
| Eisenhower Elementary School          | BOULDER VALLEY RE 2    | -0.16                            | 81%                             | 15%                            |
| Elbert County Charter School          | ELIZABETH C-1          | 1.22                             | 63%                             | 3%                             |
| Elbert Elementary School              | ELBERT 200             | 1.18                             | 56%                             | 5%                             |
| Eldorado Elementary School            | DOUGLAS COUNTY RE I    | -2.48                            | 70%                             | 2%                             |
| Eldorado K-8 Elementary School        | BOULDER VALLEY RE 2    | 0.78                             | 80%                             | 4%                             |
| Elk Creek Elementary School           | JEFFERSON COUNTY R-1   | 1.44                             | 76%                             | 10%                            |
| Elkhart Elementary School             | ADAMS-ARAPAHOE 28J     | 1.30                             | 30%                             | 53%                            |
| Ellicott Elementary School            | ELLICOTT 22            | 1.05                             | 46%                             | 55%                            |
| Ellicott Middle School                | ELLICOTT 22            | 4.76                             | 52%                             | 47%                            |
| Ellis Elementary School               | DENVER COUNTY I        | 0.20                             | 38%                             | 62%                            |
| Emerald Elementary School             | BOULDER VALLEY RE 2    | -0.91                            | 45%                             | 39%                            |
| Erie Elementary School                | STVRAINVALLEY RE IJ    | 0.81                             | 63%                             | 11%                            |
| Estes Park Intermediate School        | PARK (ESTES PARK) R-3  | 1.28                             | 72%                             | 28%                            |
| Eva R Baca Elementary School          | PUEBLO CITY 60         | 3.85                             | 65%                             | 81%                            |
| Evans Elementary School               | ALAMOSA RE-1 IJ        | 2.86                             | 52%                             | 66%                            |
| Evans Elementary School               | FALCON 49              | 3.27                             | 66%                             | 38%                            |
| Excel Academy Charter School          | JEFFERSON COUNTY R-1   | 3.53                             | 65%                             | 19%                            |
| Expeditionary Learning School         | EXPEDITIONARY BOCES    | 0.25                             | 59%                             | 0%                             |
| Explorer Elementary School            | ACADEMY 20             | 2.62                             | 84%                             | 4%                             |
| External Charter School (U N C Lab)   | GREELEY 6              | 5.23                             | 66%                             | 14%                            |
| Eyestone Elementary School            | POUDRE R-1             | 2.05                             | 61%                             | 31%                            |
| Fairmont Elementary School            | DENVER COUNTY I        | 0.41                             | 23%                             | 80%                            |
| Fairmount Elementary School           | JEFFERSON COUNTY R-1   | 3.52                             | 81%                             | 6%                             |
| Fairview Elementary School            | DENVER COUNTY I        | 1.60                             | 22%                             | 86%                            |
| Fairview Elementary School            | WESTMINSTER 50         | 1.14                             | 36%                             | 75%                            |
| Falcon Elementary School              | FALCON 49              | 0.63                             | 59%                             | 28%                            |
| Fall River Elementary School          | STVRAINVALLEY RE IJ    | 1.99                             | 76%                             | 8%                             |
| Fallis Elementary School              | DENVER COUNTY I        | -0.75                            | 30%                             | 80%                            |
| Federal Heights Elementary School     | NORTHGLENN-THORNTON 12 | 1.77                             | 31%                             | 58%                            |
| Field Elementary School               | LITTLETON 6            | -0.02                            | 55%                             | 58%                            |
| Fireside Elementary School            | BOULDER VALLEY RE 2    | 0.40                             | 72%                             | 9%                             |
| Fitzmorris Elementary School          | JEFFERSON COUNTY R-1   | 3.67                             | 59%                             | 50%                            |
| Flagler Elementary School             | ARRIBA-FLAGLER C-20    | 7.43                             |                                 | 56%                            |
| Flatirons Elementary School           | BOULDER VALLEY RE 2    | 1.92                             | 80%                             | 6%                             |
| Fletcher Elementary School            | ADAMS-ARAPAHOE 28J     | 6.61                             | 24%                             | 75%                            |
| Florida Mesa Elementary School        | DURANGO 9-R            | 4.03                             | 82%                             | 23%                            |
| Flynn Elementary School               | WESTMINSTER 50         | 0.37                             | 42%                             | 38%                            |
| Foothill Elementary School            | BOULDER VALLEY RE 2    | 3.78                             | 90%                             | 5%                             |
| Foothills Elementary School           | JEFFERSON COUNTY R-1   | 0.62                             | 65%                             | 30%                            |
| Foothills Elementary School           | ACADEMY 20             | -0.16                            | 78%                             | 5%                             |
| Force Elementary School               | DENVER COUNTY I        | -1.00                            | 25%                             | 72%                            |
| Ford Elementary School                | DENVER COUNTY I        | 1.09                             | 15%                             | 75%                            |
| Fort Lewis Mesa Elementary School     | DURANGO 9-R            | 4.03                             | 61%                             | 36%                            |

- TOP 20 PERCENT

| School                               | District                | Average Annual Improvement Score | 2005 Average Percent Proficient | Percent Free and Reduced Lunch |
|--------------------------------------|-------------------------|----------------------------------|---------------------------------|--------------------------------|
| Fort Logan Elementary School         | SHERIDAN 2              | 0.55                             | 37%                             | 88%                            |
| Foster Elementary School             | JEFFERSON COUNTY R-1    | -1.87                            | 24%                             | 62%                            |
| Fountain Elementary School           | PUEBLO CITY 60          | 2.70                             | 60%                             | 85%                            |
| Fox Creek Elementary School          | DOUGLAS COUNTY RE I     | 0.23                             | 79%                             | 4%                             |
| Fox Hollow Elementary School         | CHERRY CREEK 5          | 1.70                             | 78%                             | 8%                             |
| Francis M. Day Elementary School     | WESTMINSTER 50          | 1.27                             | 26%                             | 79%                            |
| Franklin Elementary School           | LITTLETON 6             | 0.91                             | 75%                             | 7%                             |
| Franktown Elementary School          | DOUGLAS COUNTY RE I     | 0.32                             | 80%                             | 4%                             |
| Fraser Valley Elementary School      | EAST GRAND 2            | 0.06                             | 76%                             | 15%                            |
| Frederick Elementary School          | STVRAINVALLEY RE IJ     | 1.93                             | 46%                             | 40%                            |
| Fremont Elementary School            | JEFFERSON COUNTY R-1    | 3.68                             | 66%                             | 17%                            |
| Fremont Elementary School            | FLORENCE RE-2           | 2.70                             | 57%                             | 43%                            |
| Fremont Elementary School            | COLORADO SPRINGS I I    | 2.34                             | 79%                             | 35%                            |
| Fremont Middle School                | FLORENCE RE-2           | 5.27                             | 54%                             | 49%                            |
| French Elementary School             | WIDEFIELD 3             | -1.34                            | 51%                             | 24%                            |
| Frisco Elementary School             | SUMMIT RE-1             | 1.65                             | 82%                             | 10%                            |
| Frontier Charter Academy             | GREELEY 6               | 4.31                             | 81%                             | 17%                            |
| Frontier Elementary School           | ACADEMY 20              | 0.68                             | 76%                             | 13%                            |
| Fruitvale Elementary School          | MESA COUNTYVALLEY 5 I   | 1.20                             | 52%                             | 45%                            |
| Fulton Elementary School             | ADAMS-ARAPAHOE 28J      | 1.94                             | 31%                             | 73%                            |
| Galeton Elementary School            | EATON RE-2              | 1.29                             | 55%                             | 29%                            |
| Garden Place Elementary School       | DENVER COUNTY I         | 0.31                             | 31%                             | 74%                            |
| Garfield Elementary School           | THOMPSON R-2J           | 0.56                             | 67%                             | 48%                            |
| Gateway Elementary School            | WOODLAND PARK RE-2      | 2.04                             | 69%                             | 24%                            |
| Genoa-Hugo Elementary School         | GENOA-HUGO C I I 3      | -1.71                            | 50%                             | 40%                            |
| Georgetown Elementary School         | CLEAR CREEK RE-1        | 3.74                             | 55%                             | 27%                            |
| Giberson Elementary School           | HARRISON 2              | 3.21                             | 47%                             | 67%                            |
| Gilcrest Elementary School           | WELD COUNTY RE-1        | 3.84                             | 51%                             | 54%                            |
| Gilpin County Elementary School      | GILPIN COUNTY RE-1      | 4.65                             | 69%                             | 17%                            |
| Gilpin Elementary School             | DENVER COUNTY I         | 0.24                             | 10%                             | 81%                            |
| Glacier Peak Elementary School       | NORTHGLENN-THORNTON I 2 | 4.60                             | 61%                             | 13%                            |
| Glennon Heights Elementary School    | JEFFERSON COUNTY R-1    | 2.63                             | 68%                             | 30%                            |
| Glenwood Springs Elementary School   | ROARING FORK RE-1       | 0.42                             | 49%                             | 37%                            |
| Godsman Elementary School            | DENVER COUNTY I         | -1.69                            | 12%                             | 81%                            |
| Gold Camp Elementary School          | CHEYENNE MOUNTAIN I 2   | 2.05                             | 89%                             | 6%                             |
| Goldrick Elementary School           | DENVER COUNTY I         | 2.03                             | 33%                             | 75%                            |
| Goodnight Elementary School          | PUEBLO CITY 60          | 3.02                             | 75%                             | 58%                            |
| Governor'S Ranch Elementary School   | JEFFERSON COUNTY R-1    | 2.03                             | 83%                             | 5%                             |
| Grace Best Elementary School         | LEWIS-PALMER 38         | 2.25                             | 81%                             | 9%                             |
| Granada Elementary School            | GRANADA RE-1            | 2.06                             | 56%                             | 52%                            |
| Granby Elementary School             | EAST GRAND 2            | 1.85                             | 63%                             | 21%                            |
| Grand Lake Elementary School         | EAST GRAND 2            | -1.99                            | 75%                             | 27%                            |
| Grant Elementary School              | COLORADO SPRINGS I I    | 1.93                             | 64%                             | 31%                            |
| Grant Ranch School                   | DENVER COUNTY I         | 1.39                             | 61%                             | 19%                            |
| Green Acres Elementary School        | FORT MORGAN RE-3        | 1.45                             | 57%                             | 65%                            |
| Green Gables Elementary School       | JEFFERSON COUNTY R-1    | 2.11                             | 73%                             | 15%                            |
| Green Mountain Elementary School     | JEFFERSON COUNTY R-1    | 0.65                             | 52%                             | 22%                            |
| Green Valley Elementary School       | DENVER COUNTY I         | -2.58                            | 26%                             | 39%                            |
| Greenlee/Metro Lab Elementary School | DENVER COUNTY I         | 2.06                             | 18%                             | 78%                            |
| Greenwood Elementary School          | CHERRY CREEK 5          | 1.83                             | 93%                             | 4%                             |
| Greenwood Elementary School          | DENVER COUNTY I         | 1.02                             | 28%                             | 67%                            |
| Guadalupe Elementary School          | SOUTH CONEJOS RE-10     | 2.44                             | 39%                             | 77%                            |
| GUNNISON ELEMENTARY SCHOOL           |                         | -0.02                            | 56%                             | 30%                            |
| Gust Elementary School               | DENVER COUNTY I         | -0.19                            | 33%                             | 67%                            |

- TOP 20 PERCENT

| School                                  | District               | Average Annual Improvement Score | 2005 Average Percent Proficient | Percent Free and Reduced Lunch |
|---|------------------------|----------------------------------|---------------------------------|--------------------------------|
| Gypsum Elementary School                | EAGLE COUNTY RE 50     | 2.19                             | 65%                             | 39%                            |
| Haaff Elementary School                 | PUEBLO CITY 60         | -2.20                            | 56%                             | 41%                            |
| Hackberry Hill Elementary School        | JEFFERSON COUNTY R-1   | 0.86                             | 72%                             | 19%                            |
| Hagen Elementary School                 | VALLEY RE-1            | -0.89                            | 66%                             | 21%                            |
| Hallett Elementary School               | DENVER COUNTY I        | 2.45                             | 24%                             | 72%                            |
| Hanover Elementary School               | HANOVER 28             | 4.87                             | 60%                             | 53%                            |
| Hanson Elementary School                | ADAMS COUNTY 14        | 3.56                             | 31%                             | 77%                            |
| Harrington Elementary School            | DENVER COUNTY I        | -0.13                            | 30%                             | 86%                            |
| Harris Bilingual Elementary School      | POUDRE R-1             | -1.15                            | 55%                             | 60%                            |
| Harris Park Elementary School           | WESTMINSTER 50         | 4.29                             | 48%                             | 59%                            |
| Harrison Elementary School              | CANON CITY RE-1        | 3.55                             | 62%                             | 47%                            |
| Haskin Elementary School                | CENTER 26 JT           | -1.55                            | 21%                             | 83%                            |
| Haxtun Elementary School                | HAXTUN RE-2J           | -1.83                            | 52%                             | 29%                            |
| Hayden Valley Elementary School         | HAYDEN RE-1            | 1.47                             | 41%                             | 27%                            |
| Heatherwood Elementary School           | BOULDER VALLEY RE 2    | 1.35                             | 79%                             | 9%                             |
| Henderson Elementary School             | BRIGHTON 27J           | 2.31                             | 51%                             | 25%                            |
| Henry Elementary School                 | COLORADO SPRINGS 11    | 1.05                             | 60%                             | 36%                            |
| Heritage Elementary School              | CHERRY CREEK 5         | 2.65                             | 72%                             | 7%                             |
| Heritage Elementary School              | DOUGLAS COUNTY RE 1    | 0.19                             | 77%                             | 1%                             |
| Heritage Elementary School              | PUEBLO CITY 60         | -0.36                            | 70%                             | 50%                            |
| High Peaks Elementary School            | BOULDER VALLEY RE 2    | -0.08                            | 94%                             | 4%                             |
| High Plains Elementary School           | ACADEMY 20             | 1.84                             | 71%                             | 17%                            |
| High Plains Elementary School           | CHERRY CREEK 5         | -0.38                            | 76%                             | 11%                            |
| Highland Elementary School              | AULT-HIGHLAND RE-9     | 1.45                             | 52%                             | 53%                            |
| Highland Elementary School              | LITTLETON 6            | 0.47                             | 67%                             | 11%                            |
| Highland Park Elementary School         | PUEBLO CITY 60         | 1.28                             | 66%                             | 43%                            |
| Highline Community Elementary School    | CHERRY CREEK 5         | 1.43                             | 52%                             | 49%                            |
| Hillcrest Elementary School             | NORTHGLENN-THORNTON 12 | 0.05                             | 45%                             | 46%                            |
| Hoehne Elementary School                | HOEHNE REORGANIZED 3   | -1.93                            | 54%                             | 20%                            |
| Hoff Elementary School                  | KEENESBURG RE-3(J)     | -2.93                            | 37%                             | 34%                            |
| Holly Hills Elementary School           | CHERRY CREEK 5         | -0.16                            | 52%                             | 42%                            |
| Holm Elementary School                  | DENVER COUNTY I        | 0.11                             | 43%                             | 47%                            |
| Holyoke Elementary School               | HOLYOKE RE-1J          | -0.92                            | 60%                             | 42%                            |
| Homestead Elementary School             | CHERRY CREEK 5         | 1.73                             | 93%                             | 2%                             |
| Hopkins Elementary School               | LITTLETON 6            | -0.26                            | 51%                             | 16%                            |
| Horizons K-8 Alternative Charter School | BOULDER VALLEY RE 2    | 1.57                             | 86%                             | 6%                             |
| Hotchkiss Elementary School             | DELTA COUNTY 50(J)     | 1.62                             | 56%                             | 35%                            |
| Howbert Elementary School               | COLORADO SPRINGS 11    | 2.47                             | 74%                             | 23%                            |
| Hudson Elementary School                | KEENESBURG RE-3(J)     | 2.36                             | 46%                             | 48%                            |
| Hulstrom Elementary School              | NORTHGLENN-THORNTON 12 | -1.22                            | 89%                             | 12%                            |
| Hunt Elementary School                  | COLORADO SPRINGS 11    | -0.05                            | 27%                             | 70%                            |
| Hunters Glen Elementary School          | NORTHGLENN-THORNTON 12 | 3.31                             | 71%                             | 7%                             |
| Hutchinson Elementary School            | JEFFERSON COUNTY R-1   | 2.59                             | 77%                             | 7%                             |
| Hygiene Elementary School               | STVRAINVALLEY RE 1J    | 1.03                             | 76%                             | 8%                             |
| Ignacio Intermediate School             | IGNACIO 11 JT          | 3.70                             | 45%                             | 60%                            |
| Independence Elementary School          | CHERRY CREEK 5         | -0.06                            | 53%                             | 33%                            |
| Indian Peaks Elementary School          | STVRAINVALLEY RE 1J    | 1.27                             | 51%                             | 49%                            |
| Indian Ridge Elementary School          | CHERRY CREEK 5         | 1.29                             | 80%                             | 4%                             |
| Iowa Elementary School                  | ADAMS-ARAPAHOE 28J     | -3.02                            | 37%                             | 40%                            |
| Irish Elementary School                 | POUDRE R-1             | -0.90                            | 38%                             | 84%                            |
| Iron Horse Elementary School            | DOUGLAS COUNTY RE 1    | 0.38                             | 74%                             | 5%                             |
| Irving Elementary School                | PUEBLO CITY 60         | 5.39                             | 56%                             | 79%                            |
| Ivy Stockwell Elementary School         | THOMPSON R-2J          | 1.91                             | 70%                             | 19%                            |
| Ivywild Elementary School               | COLORADO SPRINGS 11    | 2.17                             | 46%                             | 81%                            |

- TOP 20 PERCENT

| School                                      | District                 | Average Annual Improvement Score | 2005 Average Percent Proficient | Percent Free and Reduced Lunch |
|---|--------------------------|----------------------------------|---------------------------------|--------------------------------|
| Jackson Elementary School                   | COLORADO SPRINGS 11      | 0.69                             | 63%                             | 42%                            |
| Jackson Elementary School                   | GREELEY 6                | -0.41                            | 34%                             | 55%                            |
| Jefferson Academy Charter School            | JEFFERSON COUNTY R-1     | 1.35                             | 77%                             | 3%                             |
| Jefferson County Open Elementary School     | JEFFERSON COUNTY R-1     | 2.24                             | 41%                             | 37%                            |
| Jefferson Elementary School                 | GREELEY 6                | 3.29                             | 22%                             | 87%                            |
| Jefferson Elementary School                 | COLORADO SPRINGS 11      | 1.94                             | 49%                             | 57%                            |
| Jewell Elementary School                    | ADAMS-ARAPAHOE 28J       | -0.11                            | 41%                             | 42%                            |
| Johnson Elementary School                   | MONTROSE COUNTY RE-1J    | 2.90                             | 53%                             | 50%                            |
| Johnson Elementary School                   | POUDRE R-1               | 1.75                             | 72%                             | 15%                            |
| Johnson Elementary School                   | DENVER COUNTY 1          | -1.17                            | 9%                              | 73%                            |
| Jordahl Elementary School                   | FOUNTAIN 8               | 3.67                             | 70%                             | 23%                            |
| Julesburg Elementary School                 | JULESBURG RE-1           | 0.24                             | 71%                             | 45%                            |
| Kaiser Elementary School                    | DENVER COUNTY 1          | -1.40                            | 49%                             | 41%                            |
| Keller Elementary School                    | COLORADO SPRINGS 11      | 1.04                             | 60%                             | 30%                            |
| Kemp Elementary School                      | ADAMS COUNTY 14          | 2.65                             | 43%                             | 72%                            |
| Kemper Elementary School                    | MONTEZUMA-CORTEZ RE-1    | 2.24                             | 43%                             | 53%                            |
| Kendallvue Elementary School                | JEFFERSON COUNTY R-1     | 1.20                             | 78%                             | 11%                            |
| Kendrick Lakes Elementary School            | JEFFERSON COUNTY R-1     | 1.66                             | 73%                             | 18%                            |
| Kenton Elementary School                    | ADAMS-ARAPAHOE 28J       | 3.11                             | 37%                             | 78%                            |
| King Elementary School                      | COLORADO SPRINGS 11      | 3.25                             | 77%                             | 26%                            |
| King-Murphy Elementary School               | CLEAR CREEK RE-1         | 4.78                             | 93%                             | 2%                             |
| Kiowa Elementary School                     | KIOWA C-2                | 1.24                             | 51%                             | 11%                            |
| Knapp Elementary School                     | DENVER COUNTY 1          | 1.31                             | 22%                             | 78%                            |
| Knight Fundamental School                   | DENVER COUNTY 1          | -2.04                            | 44%                             | 60%                            |
| Kohl Elementary School                      | BOULDER VALLEY RE 2      | 2.50                             | 76%                             | 10%                            |
| Kruse Elementary School                     | POUDRE R-1               | 1.81                             | 76%                             | 7%                             |
| Kullerstrand Elementary School              | JEFFERSON COUNTY R-1     | 2.53                             | 52%                             | 53%                            |
| Kyffin Elementary School                    | JEFFERSON COUNTY R-1     | 2.25                             | 85%                             | 6%                             |
| La Jara Elementary School                   | NORTH CONEJOS RE-1J      | 3.70                             | 82%                             | 69%                            |
| La Veta Elementary School                   | LA VETA RE-2             | -1.93                            | 72%                             | 44%                            |
| Lab Elementary School For Creative Learning | POUDRE R-1               | 5.27                             | 78%                             | 18%                            |
| Lafayette Elementary School                 | BOULDER VALLEY RE 2      | -1.01                            | 44%                             | 32%                            |
| Lake County Intermediate School             | LAKE COUNTY R-1          | -1.15                            | 29%                             | 53%                            |
| Lansing Elementary School                   | ADAMS-ARAPAHOE 28J       | 0.81                             | 28%                             | 61%                            |
| Laredo Elementary School                    | ADAMS-ARAPAHOE 28J       | 3.62                             | 37%                             | 52%                            |
| Larkspur Elementary School                  | DOUGLAS COUNTY RE 1      | 2.15                             | 73%                             | 5%                             |
| Lasley Elementary School                    | JEFFERSON COUNTY R-1     | 2.52                             | 64%                             | 60%                            |
| Laurel Elementary School                    | POUDRE R-1               | 2.04                             | 54%                             | 65%                            |
| Laurene Edmondson Elementary School         | THOMPSON R-2J            | -2.57                            | 53%                             | 29%                            |
| Lawrence Elementary School                  | JEFFERSON COUNTY R-1     | 3.71                             | 44%                             | 59%                            |
| Leawood Elementary School                   | JEFFERSON COUNTY R-1     | 1.80                             | 75%                             | 8%                             |
| Leo William Butler Elementary School        | WELD COUNTY S/D RE-8     | 1.10                             | 49%                             | 62%                            |
| Leroy Drive Elementary School               | NORTHGLENN-THORNTON 12   | 0.30                             | 44%                             | 46%                            |
| Letford Elementary School                   | JOHNSTOWN-MILLIKEN RE-5J | 2.60                             | 62%                             | 36%                            |
| Lewis-Arriola Elementary School             | MONTEZUMA-CORTEZ RE-1    | 3.59                             | 49%                             | 38%                            |
| Lewis-Palmer Elementary School              | LEWIS-PALMER 38          | 3.54                             | 87%                             | 2%                             |
| Liberty Common Charter School               | POUDRE R-1               | 2.56                             | 89%                             | 6%                             |
| Liberty Elementary School                   | ROCKY FORD R-2           | 0.35                             | 32%                             | 84%                            |
| Limon Elementary School                     | LIMON RE-4J              | 2.54                             | 56%                             | 33%                            |
| Lincoln Charter Academy                     | JEFFERSON COUNTY R-1     | -1.27                            | 65%                             | 10%                            |
| Lincoln Elementary School                   | CANON CITY RE-1          | 4.22                             | 51%                             | 53%                            |
| Lincoln Elementary School                   | DELTA COUNTY 50(J)       | 3.84                             | 51%                             | 68%                            |
| Lincoln Elementary School                   | DENVER COUNTY 1          | -0.46                            |                                 | 51%                            |
| Lincoln Elementary School                   | LAMAR RE-2               | 0.98                             | 21%                             | 97%                            |

- TOP 20 PERCENT

| School                                  | District               | Average Annual Improvement Score | 2005 Average Percent Proficient | Percent Free and Reduced Lunch |
|---|------------------------|----------------------------------|---------------------------------|--------------------------------|
| Lincoln Elementary School               | THOMPSON R-2J          | -0.05                            | 67%                             | 36%                            |
| Lincoln Elementary School               | COLORADO SPRINGS 11    | -0.87                            | 37%                             | 56%                            |
| Lincoln Orchard Mesa Elementary School  | MESA COUNTY VALLEY 51  | 1.14                             | 56%                             | 40%                            |
| Lincoln Park Elementary School          | MESA COUNTY VALLEY 51  | 0.05                             | 43%                             | 76%                            |
| Linton Elementary School                | POUDRE R-1             | 0.79                             | 71%                             | 20%                            |
| Little Elementary School                | JEFFERSON COUNTY R-1   | 2.07                             | 65%                             | 21%                            |
| Littleton Academy                       | LITTLETON 6            | 2.08                             | 92%                             | 0%                             |
| Littleton Prep Charter School           | LITTLETON 6            | 6.64                             | 67%                             | 0%                             |
| Lois Lenski Elementary School           | LITTLETON 6            | 1.26                             | 90%                             | 4%                             |
| Loma Elementary School                  | MESA COUNTY VALLEY 51  | -0.29                            | 60%                             | 35%                            |
| Loma Linda Elementary School            | STVRAIN VALLEY RE 1J   | -0.31                            | 48%                             | 44%                            |
| Longfellow Elementary School            | COLORADO SPRINGS 11    | 2.95                             | 59%                             | 52%                            |
| Longfellow Elementary School            | SALIDA R-32            | 1.52                             | 55%                             | 37%                            |
| Longmont Estates Elementary School      | STVRAIN VALLEY RE 1J   | 1.23                             | 76%                             | 7%                             |
| Lopez Elementary School                 | POUDRE R-1             | 0.82                             | 64%                             | 19%                            |
| Louisville Elementary School            | BOULDER VALLEY RE 2    | 2.72                             | 76%                             | 8%                             |
| Lukas Elementary School                 | JEFFERSON COUNTY R-1   | 3.45                             | 67%                             | 12%                            |
| Lumberg Elementary School               | JEFFERSON COUNTY R-1   | 1.91                             | 39%                             | 72%                            |
| Lyn Knoll Elementary School             | ADAMS-ARAPAHOE 28J     | 2.12                             | 38%                             | 57%                            |
| Lyons Elementary School                 | STVRAIN VALLEY RE 1J   | 0.43                             | 73%                             | 14%                            |
| Maddox Elementary School                | ENGLEWOOD 1            | 0.39                             | 56%                             | 52%                            |
| Madison Elementary School               | COLORADO SPRINGS 11    | 1.97                             | 73%                             | 35%                            |
| Madison Elementary School               | GREELEY 6              | -0.03                            | 36%                             | 82%                            |
| Malley Drive Elementary School          | NORTHGLENN-THORNTON 12 | 0.73                             | 28%                             | 46%                            |
| Manassa Elementary School               | NORTH CONEJOS RE-1J    | 6.60                             | 76%                             | 72%                            |
| Manaugh Elementary School               | MONTEZUMA-CORTEZ RE-1  | -2.03                            | 36%                             | 77%                            |
| Mancos Elementary School                | MANCOS RE-6            | 0.69                             | 53%                             | 53%                            |
| Manitou Springs Elementary School       | MANITOU SPRINGS 14     | 1.68                             | 74%                             | 20%                            |
| Manzanola Elementary School             | MANZANOLA 3J           | -4.19                            | 50%                             | 81%                            |
| Maple Grove Elementary School           | JEFFERSON COUNTY R-1   | 0.56                             | 86%                             | 4%                             |
| Marrama Elementary School               | DENVER COUNTY 1        | 2.43                             | 42%                             | 41%                            |
| Marshdale Elementary School             | JEFFERSON COUNTY R-1   | 1.24                             | 84%                             | 5%                             |
| Martensen Elementary School             | JEFFERSON COUNTY R-1   | -0.40                            | 53%                             | 31%                            |
| Martin Luther King Jr Elementary School | WIDEFIELD 3            | 1.77                             | 59%                             | 35%                            |
| Martinez Elementary School              | COLORADO SPRINGS 11    | 2.90                             | 75%                             | 10%                            |
| Mary Blair Elementary School            | THOMPSON R-2J          | 1.49                             | 60%                             | 34%                            |
| Maxwell Elementary School               | DENVER COUNTY 1        | 3.30                             | 43%                             | 66%                            |
| Mc Clave Elementary School              | MC CLAVE RE-2          | -1.65                            | 72%                             | 52%                            |
| Mc Elwain Elementary School             | NORTHGLENN-THORNTON 12 | 1.23                             | 37%                             | 80%                            |
| Mc Glone Elementary School              | DENVER COUNTY 1        | -0.78                            | 17%                             | 75%                            |
| Mc Graw Elementary School               | POUDRE R-1             | 1.82                             | 78%                             | 12%                            |
| Mc Kinley Elementary School             | CANON CITY RE-1        | 6.19                             | 66%                             | 36%                            |
| Mc Kinley-Thatcher Elementary School    | DENVER COUNTY 1        | 0.72                             | 71%                             | 29%                            |
| Mc Meen Elementary School               | DENVER COUNTY 1        | 1.55                             | 53%                             | 58%                            |
| Mead Elementary School                  | STVRAIN VALLEY RE 1J   | 0.76                             | 63%                             | 8%                             |
| Meadow Elementary School                | MAPLETON 1             | 2.32                             | 44%                             | 44%                            |
| Meadow Mountain Elementary School       | EAGLE COUNTY RE 50     | 3.12                             | 69%                             | 32%                            |
| Meadow Point Elementary School          | CHERRY CREEK 5         | 3.09                             | 59%                             | 23%                            |
| Meadow View Elementary School           | DOUGLAS COUNTY RE 1    | 0.80                             | 65%                             | 2%                             |
| Meeker Elementary School                | MEEKER RE1             | 1.37                             | 72%                             | 30%                            |
| Meeker Elementary School                | GREELEY 6              | -1.06                            | 54%                             | 31%                            |
| Merino Elementary School                | BUFFALO RE-4           | 1.80                             | 84%                             | 37%                            |
| Mesa Elementary School                  | WESTMINSTER 50         | 3.33                             | 58%                             | 65%                            |
| Mesa Elementary School                  | FOUNTAIN 8             | 3.29                             | 59%                             | 30%                            |

- TOP 20 PERCENT

| School                                   | District               | Average Annual Improvement Score | 2005 Average Percent Proficient | Percent Free and Reduced Lunch |
|--|------------------------|----------------------------------|---------------------------------|--------------------------------|
| Mesa Elementary School                   | BOULDER VALLEY RE 2    | 2.45                             | 90%                             | 5%                             |
| Mesa View Elementary School              | MESA COUNTY VALLEY 5 I | 4.07                             | 66%                             | 37%                            |
| Miami/Yoder Elementary School            | MIAMI/YODER 60 JT      | 0.37                             | 52%                             | 49%                            |
| Midland Elementary School                | COLORADO SPRINGS 1 I   | 2.17                             | 51%                             | 54%                            |
| Minnequa Elementary School               | PUEBLO CITY 60         | 5.04                             | 61%                             | 86%                            |
| Mission Viejo Elementary School          | CHERRY CREEK 5         | 0.37                             | 65%                             | 20%                            |
| Mitchell Elementary School               | JEFFERSON COUNTY R-1   | 3.51                             | 69%                             | 11%                            |
| Mitchell Elementary School               | DENVER COUNTY 1        | 0.77                             | 17%                             | 90%                            |
| Molholm Elementary School                | JEFFERSON COUNTY R-1   | 2.07                             | 24%                             | 73%                            |
| Monaco Elementary School                 | ADAMS COUNTY 14        | 2.29                             | 42%                             | 70%                            |
| Monarch K-8 School                       | BOULDER VALLEY RE 2    | 3.76                             | 86%                             | 5%                             |
| Monfort Elementary School                | GREELEY 6              | 1.96                             | 72%                             | 21%                            |
| Monroe Elementary School                 | COLORADO SPRINGS 1 I   | 2.93                             | 51%                             | 58%                            |
| Monroe Elementary School                 | THOMPSON R-2J          | -0.28                            | 56%                             | 41%                            |
| Montclair Elementary School              | DENVER COUNTY 1        | 1.62                             | 22%                             | 84%                            |
| Monterey Elementary School               | HARRISON 2             | 2.05                             | 35%                             | 78%                            |
| Monterey Elementary School               | MAPLETON 1             | 1.21                             | 46%                             | 48%                            |
| Montessori Peaks Charter Academy         | JEFFERSON COUNTY R-1   | 3.07                             | 60%                             | 1%                             |
| Montview Elementary School               | ADAMS-ARAPAHOE 28J     | 0.65                             | 25%                             | 82%                            |
| Monument Charter Academy                 | LEWIS-PALMER 38        | 1.82                             | 76%                             | 0%                             |
| Moody Elementary School                  | LITTLETON 6            | 4.72                             | 66%                             | 31%                            |
| Moore Elementary School                  | DENVER COUNTY 1        | 0.22                             | 44%                             | 57%                            |
| Moore Elementary School                  | POUDRE R-1             | -0.04                            | 51%                             | 53%                            |
| Mortensen Elementary School              | JEFFERSON COUNTY R-1   | 2.16                             | 71%                             | 8%                             |
| Morton Elementary School                 | PUEBLO CITY 60         | 1.60                             | 64%                             | 56%                            |
| Mount Carbon Elementary School           | JEFFERSON COUNTY R-1   | 2.01                             | 71%                             | 7%                             |
| Mount View Core Knowledge Charter School | CANON CITY RE-1        | -1.42                            | 68%                             | 17%                            |
| Mountain View Elementary School          | NORTHGLENN-THORNTON 12 | 2.56                             | 67%                             | 9%                             |
| Mountain View Elementary School          | STVRAIN VALLEY RE 1J   | 2.52                             | 70%                             | 41%                            |
| Mountain View Elementary School          | WINDSOR RE-4           | 1.30                             | 62%                             | 17%                            |
| Mountain View Elementary School          | ACADEMY 20             | 1.04                             | 83%                             | 2%                             |
| Mountainside Elementary School           | FOUNTAIN 8             | 2.95                             | 55%                             | 51%                            |
| Munroe Elementary School                 | DENVER COUNTY 1        | 3.37                             | 31%                             | 89%                            |
| Namaqua Elementary School                | THOMPSON R-2J          | 2.09                             | 72%                             | 9%                             |
| Nederland Elementary School              | BOULDER VALLEY RE 2    | 3.90                             | 66%                             | 14%                            |
| Needham Elementary School                | DURANGO 9-R            | 2.11                             | 73%                             | 19%                            |
| New Emerson School At Columbus           | MESA COUNTY VALLEY 5 I | 3.17                             | 86%                             | 32%                            |
| Newlon Elementary School                 | DENVER COUNTY 1        | -0.57                            | 18%                             | 81%                            |
| Nisley Elementary School                 | MESA COUNTY VALLEY 5 I | 3.59                             | 49%                             | 72%                            |
| Niwot Elementary School                  | STVRAIN VALLEY RE 1J   | 0.80                             | 81%                             | 2%                             |
| Normandy Elementary School               | JEFFERSON COUNTY R-1   | 2.19                             | 88%                             | 5%                             |
| North Elementary School                  | BRIGHTON 27J           | 1.56                             | 30%                             | 65%                            |
| North Elementary School                  | WIDEFIELD 3            | -0.06                            | 46%                             | 40%                            |
| North Mesa Elementary School             | PUEBLO COUNTY RURAL 70 | -0.12                            | 62%                             | 35%                            |
| North Mor Elementary School              | NORTHGLENN-THORNTON 12 | 1.24                             | 40%                             | 48%                            |
| North Star Elementary School             | NORTHGLENN-THORNTON 12 | 0.59                             | 22%                             | 81%                            |
| Northeast Elementary School              | DOUGLAS COUNTY RE 1    | 0.77                             | 73%                             | 2%                             |
| Northeast Elementary School              | BRIGHTON 27J           | 0.74                             | 52%                             | 46%                            |
| Northridge Elementary School             | DOUGLAS COUNTY RE 1    | 2.45                             | 85%                             | 4%                             |
| Northridge Elementary School             | STVRAIN VALLEY RE 1J   | 0.00                             | 51%                             | 37%                            |
| Northside Elementary School              | MONTROSE COUNTY RE-1J  | 3.11                             | 49%                             | 62%                            |
| Norwood Elementary School                | NORWOOD R-2J           | -0.64                            |                                 | 23%                            |
| Nucla Elementary School                  | WEST END RE-2          | -2.26                            | 63%                             | 55%                            |
| Oak Creek Elementary School              | HARRISON 2             | 1.42                             | 76%                             | 59%                            |

- TOP 20 PERCENT

| School                              | District               | Average Annual Improvement Score | 2005 Average Percent Proficient | Percent Free and Reduced Lunch |
|-------------------------------------|------------------------|----------------------------------|---------------------------------|--------------------------------|
| Oak Grove Elementary School         | MONTROSE COUNTY RE-1J  | 2.54                             | 51%                             | 36%                            |
| Oakland Elementary School           | DENVER COUNTY I        | 0.80                             | 19%                             | 71%                            |
| O'Dea Elementary School             | POUDRE R-1             | 2.13                             | 61%                             | 41%                            |
| Odyssey Charter Elementary School   | DENVER COUNTY I        | 5.78                             | 73%                             | 26%                            |
| Olander Elementary School           | POUDRE R-1             | -0.46                            | 69%                             | 15%                            |
| Olathe Elementary School            | MONTROSE COUNTY RE-1J  | 1.88                             | 47%                             | 64%                            |
| Olga A Hellbeck Elementary School   | PUEBLO CITY 60         | 1.83                             | 60%                             | 73%                            |
| Orchard Avenue Elementary School    | MESA COUNTY VALLEY 51  | 3.98                             | 68%                             | 41%                            |
| Otero Elementary School             | HARRISON 2             | 1.37                             | 57%                             | 37%                            |
| Ouray Elementary School             | OURAY R-1              | 3.22                             | 63%                             | 15%                            |
| Pagosa Springs Elementary School    | ARCHULETA COUNTY 50 JT | 2.43                             | 51%                             | 46%                            |
| Pagosa Springs Intermediate School  | ARCHULETA COUNTY 50 JT | 5.03                             | 59%                             | 47%                            |
| Palmer Elementary School            | DENVER COUNTY I        | 1.84                             | 46%                             | 49%                            |
| Palmer Lake Elementary School       | LEWIS-PALMER 38        | 1.64                             | 85%                             | 16%                            |
| Paonia Elementary School            | DELTA COUNTY 50(J)     | 5.16                             | 82%                             | 37%                            |
| Paris Elementary School             | ADAMS-ARAPAHOE 28J     | 4.41                             | 22%                             | 72%                            |
| Park Elementary School              | DURANGO 9-R            | 2.30                             | 67%                             | 35%                            |
| Park Hill Elementary School         | DENVER COUNTY I        | 2.75                             | 64%                             | 29%                            |
| Park Lane Elementary School         | ADAMS-ARAPAHOE 28J     | 2.84                             | 34%                             | 58%                            |
| Park View Elementary School         | PUEBLO CITY 60         | 4.06                             | 54%                             | 88%                            |
| Parkview Elementary School          | LAMAR RE-2             | 0.98                             | 57%                             | 63%                            |
| Parkview Elementary School          | RANGELY RE-4           | 0.96                             | 57%                             | 31%                            |
| Parmalee Elementary School          | JEFFERSON COUNTY R-1   | 1.58                             | 82%                             | 8%                             |
| Parr Elementary School              | JEFFERSON COUNTY R-1   | 2.56                             | 63%                             | 14%                            |
| Patterson Elementary School         | JEFFERSON COUNTY R-1   | 0.18                             | 45%                             | 23%                            |
| Peabody Elementary School           | LITTLETON 6            | 3.19                             | 77%                             | 14%                            |
| Peak To Peak Charter School         | BOULDER VALLEY RE 2    | -0.97                            | 83%                             | 5%                             |
| Peakview Elementary School          | CHERRY CREEK 5         | 2.27                             | 73%                             | 6%                             |
| Peck Elementary School              | JEFFERSON COUNTY R-1   | 1.58                             | 70%                             | 29%                            |
| Peiffer Elementary School           | JEFFERSON COUNTY R-1   | -0.31                            | 59%                             | 16%                            |
| Pennington Elementary School        | JEFFERSON COUNTY R-1   | 3.03                             | 51%                             | 46%                            |
| Penrose Elementary School           | FLORENCE RE-2          | 3.08                             | 74%                             | 42%                            |
| Penrose Elementary School           | COLORADO SPRINGS 11    | -1.24                            | 64%                             | 31%                            |
| Pete Mirich Elementary School       | WELD COUNTY RE-1       | 0.80                             | 37%                             | 39%                            |
| Peyton Elementary School            | PEYTON 23 JT           | 0.38                             | 59%                             | 19%                            |
| Philips Elementary School           | DENVER COUNTY I        | 0.23                             | 18%                             | 65%                            |
| Pike Elementary School              | COLORADO SPRINGS 11    | 0.88                             | 46%                             | 65%                            |
| Pikes Peak Elementary School        | HARRISON 2             | 2.35                             | 43%                             | 77%                            |
| Pine Grove Elementary School        | DOUGLAS COUNTY RE 1    | 2.34                             | 89%                             | 0%                             |
| Pine Lane Intermediate School       | DOUGLAS COUNTY RE 1    | 2.16                             | 71%                             | 7%                             |
| Pine Valley Elementary School       | ACADEMY 20             | 2.63                             | 73%                             | 28%                            |
| Pinello Elementary School           | WIDEFIELD 3            | -0.18                            | 53%                             | 43%                            |
| Pinnacle Charter School             | NORTHGLENN-THORNTON 12 | 1.13                             |                                 | 10%                            |
| Pinon Valley Elementary School      | CHEYENNE MOUNTAIN 12   | -1.93                            | 75%                             | 9%                             |
| Pioneer Bilingual Elementary School | BOULDER VALLEY RE 2    | 1.87                             | 43%                             | 52%                            |
| Pioneer Charter School              | DENVER COUNTY I        | 6.35                             | 43%                             | 83%                            |
| Pioneer Elementary School           | FORT MORGAN RE-3       | 3.03                             | 46%                             | 79%                            |
| Pioneer Elementary School           | ACADEMY 20             | 2.06                             | 65%                             | 24%                            |
| Plateau Valley Elementary School    | PLATEAU VALLEY 50      | 3.65                             | 71%                             | 35%                            |
| Platte River Charter Academy        | DOUGLAS COUNTY RE 1    | 1.95                             | 82%                             | 0%                             |
| Platte Valley Elementary School     | PLATTE VALLEY RE-7     | 1.53                             | 59%                             | 48%                            |
| Platteville Elementary School       | WELD COUNTY RE-1       | 2.51                             | 48%                             | 46%                            |
| Pleasant View Elementary School     | JEFFERSON COUNTY R-1   | 3.11                             | 57%                             | 39%                            |
| Polton Community Elementary School  | CHERRY CREEK 5         | 1.30                             | 67%                             | 17%                            |

- TOP 20 PERCENT

| School  | District               | Average Annual Improvement Score | 2005 Average Percent Proficient | Percent Free and Reduced Lunch |
|---|------------------------|----------------------------------|---------------------------------|--------------------------------|
| Pomona Elementary School                          | MESA COUNTY VALLEY 5 I | 4.26                             | 69%                             | 37%                            |
| Pomona Elementary School                          | MONTROSE COUNTY RE- IJ | 2.51                             | 60%                             | 45%                            |
| Ponderosa Elementary School                       | CHERRY CREEK 5         | -1.69                            | 48%                             | 37%                            |
| Powderhorn Elementary School                      | JEFFERSON COUNTY R- I  | 0.67                             | 69%                             | 7%                             |
| Prairie Crossing Elementary School                | DOUGLAS COUNTY RE I    | -2.56                            | 69%                             | 4%                             |
| Prairie Hills Elementary School                   | ACADEMY 20             | 2.69                             | 74%                             | 7%                             |
| Prairie Ridge Elementary School                   | STVRAIN VALLEY RE IJ   | 1.62                             | 53%                             | 19%                            |
| Prairie Winds Elementary School                   | LEWIS-PALMER 38        | 3.66                             | 81%                             | 1%                             |
| Prospect Valley Elementary School                 | JEFFERSON COUNTY R- I  | 0.56                             | 75%                             | 17%                            |
| Pueblo Charter School For The Arts & Sciences     | PUEBLO CITY 60         | 3.77                             | 63%                             | 60%                            |
| Pueblo West Elementary School                     | PUEBLO COUNTY RURAL 70 | -0.35                            | 48%                             | 39%                            |
| Putnam Elementary School                          | POUDRE R- I            | 1.37                             | 53%                             | 72%                            |
| Queen Palmer Elementary School                    | COLORADO SPRINGS I I   | 2.09                             | 48%                             | 66%                            |
| Quest Academy                                     | ADAMS-ARAPAHOE 28J     | -0.31                            | 99%                             | 10%                            |
| Ralston Elementary School                         | JEFFERSON COUNTY R- I  | 1.93                             | 91%                             | 1%                             |
| Ray E Kilmer Elementary School                    | LEWIS-PALMER 38        | 1.56                             | 71%                             | 4%                             |
| Red Hill Elementary School                        | EAGLE COUNTY RE 50     | 3.20                             | 57%                             | 35%                            |
| Red Rocks Elementary School                       | JEFFERSON COUNTY R- I  | 0.97                             | 69%                             | 6%                             |
| Red Sandstone Elementary School                   | EAGLE COUNTY RE 50     | -0.11                            | 73%                             | 31%                            |
| Remington Elementary School                       | FALCON 49              | 2.42                             | 71%                             | 11%                            |
| Remington Elementary School                       | DENVER COUNTY I        | 0.56                             | 16%                             | 79%                            |
| Renaissance Expedition Learn Outward Bound School | DOUGLAS COUNTY RE I    | 0.06                             | 53%                             | 3%                             |
| Ridgeview Classical Charter Schools               | POUDRE R- I            | -0.98                            | 74%                             | 5%                             |
| Ridgeview Elementary School                       | MOFFAT COUNTY RE: NO I | 1.30                             | 69%                             | 31%                            |
| Ridgway Elementary School                         | RIDGWAY R-2            | 2.48                             | 79%                             | 19%                            |
| Riffenburgh Elementary School                     | POUDRE R- I            | 3.71                             | 78%                             | 23%                            |
| Riverdale Elementary School                       | NORTHGLENN-THORNTON 12 | 4.01                             | 62%                             | 25%                            |
| Riverside School                                  | GARFIELD RE-2          | 4.93                             | 71%                             | 33%                            |
| Riverview Elementary School                       | DURANGO 9-R            | 4.81                             | 90%                             | 23%                            |
| Rock Ridge Elementary School                      | DOUGLAS COUNTY RE I    | 3.15                             | 76%                             | 7%                             |
| Rockrimmon Elementary School                      | ACADEMY 20             | 0.44                             | 79%                             | 7%                             |
| Rocky Mountain Academy Of Evergreen               | JEFFERSON COUNTY R- I  | 1.99                             | 89%                             | 0%                             |
| Rocky Mountain Elementary School                  | STVRAIN VALLEY RE IJ   | 10.52                            | 39%                             | 64%                            |
| Rocky Mountain Elementary School                  | MESA COUNTY VALLEY 5 I | 1.97                             | 39%                             | 73%                            |
| Rocky Mountain Elementary School                  | NORTHGLENN-THORNTON 12 | -0.49                            | 43%                             | 38%                            |
| Rogers Elementary School                          | COLORADO SPRINGS I I   | 3.66                             | 50%                             | 63%                            |
| Rolling Hills Elementary School                   | CHERRY CREEK 5         | 1.17                             | 81%                             | 2%                             |
| Roosevelt Edison Charter School                   | COLORADO SPRINGS I I   | 1.51                             | 42%                             | 80%                            |
| Rose Hill Elementary School                       | ADAMS COUNTY 14        | 1.37                             | 26%                             | 74%                            |
| Rosedale Elementary School                        | DENVER COUNTY I        | 2.38                             | 30%                             | 75%                            |
| Roxborough Elementary School                      | DOUGLAS COUNTY RE I    | 2.19                             | 77%                             | 3%                             |
| Roy Moore Elementary School                       | GARFIELD RE-2          | 5.32                             | 76%                             | 35%                            |
| Rudy Elementary School                            | COLORADO SPRINGS I I   | 1.38                             | 64%                             | 21%                            |
| Running Creek Elementary School                   | ELIZABETH C- I         | 2.14                             | 72%                             | 8%                             |
| Runyon Elementary School                          | LITTLETON 6            | 0.76                             | 78%                             | 6%                             |
| Russell Elementary School                         | JEFFERSON COUNTY R- I  | 1.63                             | 37%                             | 65%                            |
| Ryan Elementary School                            | BOULDER VALLEY RE 2    | 1.91                             | 55%                             | 15%                            |
| Ryan Elementary School                            | JEFFERSON COUNTY R- I  | 1.86                             | 70%                             | 12%                            |
| Rye Elementary School                             | PUEBLO COUNTY RURAL 70 | 3.45                             | 69%                             | 33%                            |
| Sabin Elementary School                           | DENVER COUNTY I        | -0.40                            | 38%                             | 42%                            |
| Sable Elementary School                           | ADAMS-ARAPAHOE 28J     | 0.50                             | 27%                             | 64%                            |
| Saddle Ranch Elementary School                    | DOUGLAS COUNTY RE I    | 3.64                             | 82%                             | 2%                             |
| Sagebrush Elementary School                       | CHERRY CREEK 5         | 1.18                             | 76%                             | 19%                            |
| Salida Middle School                              | SALIDA R-32            | 3.51                             | 57%                             | 36%                            |

- TOP 20 PERCENT

| School                             | District                | Average Annual Improvement Score | 2005 Average Percent Proficient | Percent Free and Reduced Lunch |
|------------------------------------|-------------------------|----------------------------------|---------------------------------|--------------------------------|
| Samuels Elementary School          | DENVER COUNTY I         | 1.45                             | 51%                             | 44%                            |
| Sanborn Elementary School          | STVRAINVALLEY RE 1J     | -0.26                            | 55%                             | 12%                            |
| Sanchez Elementary School          | BOULDER VALLEY RE 2     | 3.84                             | 44%                             | 61%                            |
| Sand Creek Elementary School       | HARRISON 2              | 3.18                             | 53%                             | 39%                            |
| Sand Creek Elementary School       | DOUGLAS COUNTY RE I     | 1.20                             | 74%                             | 6%                             |
| Sandburg Elementary School         | LITTLETON 6             | 0.12                             | 69%                             | 8%                             |
| Sanford Elementary School          | SANFORD 6J              | 4.74                             | 68%                             | 66%                            |
| Sangre De Cristo Elementary School | SANGRE DE CRISTO RE-22J | -1.04                            | 44%                             | 54%                            |
| Sarah Milner Elementary School     | THOMPSON R-2J           | 2.82                             | 69%                             | 39%                            |
| Sargent Elementary School          | SARGENT RE-33J          | 2.30                             | 62%                             | 42%                            |
| Scenic Elementary School           | MESA COUNTY VALLEY 5 I  | 0.93                             | 58%                             | 21%                            |
| Schenck Elementary School          | DENVER COUNTY I         | 2.72                             | 32%                             | 82%                            |
| Schmitt Elementary School          | DENVER COUNTY I         | 2.31                             | 30%                             | 72%                            |
| Scott Elementary School            | COLORADO SPRINGS 1 I    | 4.15                             | 79%                             | 10%                            |
| Scott Elementary School            | GREELEY 6               | 0.79                             | 52%                             | 50%                            |
| Secrest Elementary School          | JEFFERSON COUNTY R-1    | 2.60                             | 59%                             | 26%                            |
| Sedalia Elementary School          | DOUGLAS COUNTY RE I     | 0.04                             | 67%                             | 6%                             |
| Semper Elementary School           | JEFFERSON COUNTY R-1    | 0.98                             | 72%                             | 14%                            |
| Seventh Street Elementary School   | DOLORES COUNTY RE NO.2  | 3.67                             | 76%                             | 43%                            |
| Shaffer Elementary School          | JEFFERSON COUNTY R-1    | 1.96                             | 89%                             | 4%                             |
| Shanner Elementary School          | HOLLY RE-3              | 2.53                             | 50%                             | 56%                            |
| Shawsheen Elementary School        | GREELEY 6               | 0.61                             | 55%                             | 37%                            |
| Shelley Elementary School          | MESA COUNTY VALLEY 5 I  | 1.78                             | 49%                             | 41%                            |
| Shelton Elementary School          | JEFFERSON COUNTY R-1    | 0.97                             | 69%                             | 18%                            |
| Shepardson Elementary School       | POUDRE R-1              | 1.59                             | 71%                             | 14%                            |
| Sheridan Green Elementary School   | JEFFERSON COUNTY R-1    | 1.99                             | 58%                             | 17%                            |
| Sherrelwood Elementary School      | WESTMINSTER 50          | -0.63                            | 40%                             | 76%                            |
| Side Creek Elementary School       | ADAMS-ARAPAHOE 28J      | 1.72                             | 62%                             | 26%                            |
| Sierra Elementary School           | JEFFERSON COUNTY R-1    | 1.72                             | 81%                             | 7%                             |
| Sierra Grande Elementary School    | SIERRA GRANDE R-30      | 3.40                             | 51%                             | 79%                            |
| Sierra Vista Elementary School     | PUEBLO COUNTY RURAL 70  | 0.04                             | 70%                             | 15%                            |
| Silverthorne Elementary School     | SUMMIT RE-1             | 1.94                             | 55%                             | 33%                            |
| Simla Elementary School            | BIG SANDY 100J          | 3.97                             | 81%                             | 30%                            |
| Singing Hills Elementary School    | ELIZABETH C-1           | 2.61                             | 71%                             | 6%                             |
| Sixth Avenue Elementary School     | ADAMS-ARAPAHOE 28J      | 0.33                             | 25%                             | 52%                            |
| Skyline Elementary School          | CANON CITY RE-1         | 2.66                             | 53%                             | 57%                            |
| Skyline Vista Elementary School    | WESTMINSTER 50          | 0.53                             | 20%                             | 79%                            |
| Skyview Elementary School          | NORTHGLENN-THORNTON 12  | 4.71                             | 63%                             | 14%                            |
| Skyview Elementary School          | WINDSOR RE-4            | 1.60                             | 68%                             | 10%                            |
| Skyway Park Elementary School      | CHEYENNE MOUNTAIN 12    | 1.68                             | 67%                             | 20%                            |
| Slater Elementary School           | JEFFERSON COUNTY R-1    | -1.21                            | 53%                             | 46%                            |
| Slavens Elementary School          | DENVER COUNTY I         | 4.24                             | 82%                             | 4%                             |
| Smedley Elementary School          | DENVER COUNTY I         | 3.93                             | 19%                             | 79%                            |
| Smith Elementary School            | DENVER COUNTY I         | 1.01                             | 13%                             | 74%                            |
| Soda Creek Elementary School       | STEAMBOAT SPRINGS RE-2  | 0.75                             | 83%                             | 6%                             |
| Somerlid Elementary School         | PUEBLO CITY 60          | 4.61                             | 63%                             | 68%                            |
| Sopris Elementary School           | ROARING FORK RE-1       | 3.49                             | 73%                             | 28%                            |
| South Elementary School            | BRIGHTON 27J            | 4.82                             | 51%                             | 53%                            |
| South Lakewood Elementary School   | JEFFERSON COUNTY R-1    | 1.98                             | 74%                             | 27%                            |
| South Mesa Elementary School       | PUEBLO COUNTY RURAL 70  | 3.27                             | 78%                             | 52%                            |
| South Park Elementary School       | PUEBLO CITY 60          | 2.10                             | 77%                             | 67%                            |
| South Routt Elementary School      | SOUTH ROUNTT RE 3       | 3.79                             | 88%                             | 23%                            |
| South Street Elementary School     | DOUGLAS COUNTY RE I     | -2.87                            | 41%                             | 14%                            |
| Southeast Elementary School        | BRIGHTON 27J            | -0.57                            | 65%                             | 29%                            |

- TOP 20 PERCENT

| School                             | District               | Average Annual Improvement Score | 2005 Average Percent Proficient | Percent Free and Reduced Lunch |
|------------------------------------|------------------------|----------------------------------|---------------------------------|--------------------------------|
| Southmoor Elementary School        | DENVER COUNTY I        | -2.22                            | 80%                             | 11%                            |
| Spangler Elementary School         | STVRAINVALLEY RE 1J    | -0.05                            | 32%                             | 80%                            |
| Springfield Elementary School      | SPRINGFIELD RE-4       | 3.92                             | 68%                             | 60%                            |
| Stansberry Elementary School       | THOMPSON R-2J          | 0.05                             | 58%                             | 30%                            |
| Stargate Charter School            | NORTHGLENN-THORNTON 12 | -0.08                            | 91%                             | 3%                             |
| Steck Elementary School            | DENVER COUNTY I        | 6.74                             | 92%                             | 13%                            |
| Stedman Elementary School          | DENVER COUNTY I        | 1.19                             | 24%                             | 77%                            |
| Steele Elementary School           | DENVER COUNTY I        | 4.75                             | 73%                             | 14%                            |
| Steele Elementary School           | COLORADO SPRINGS 11    | 1.18                             | 90%                             | 12%                            |
| Stein Elementary School            | JEFFERSON COUNTY R-1   | 3.39                             | 50%                             | 67%                            |
| Stetson Elementary School          | FALCON 49              | 2.09                             | 73%                             | 12%                            |
| Stevens Elementary School          | JEFFERSON COUNTY R-1   | 4.97                             | 59%                             | 53%                            |
| Stevens Elementary School          | VALLEY RE-1            | 1.13                             | 52%                             | 51%                            |
| Stober Elementary School           | JEFFERSON COUNTY R-1   | 3.13                             | 68%                             | 23%                            |
| Stony Creek Elementary School      | JEFFERSON COUNTY R-1   | 0.41                             | 72%                             | 9%                             |
| Stott Elementary School            | JEFFERSON COUNTY R-1   | -0.03                            | 63%                             | 12%                            |
| Strasburg Elementary School        | STRASBURG 31J          | 0.35                             | 46%                             | 18%                            |
| Stratmoor Hills Elementary School  | HARRISON 2             | 2.23                             | 41%                             | 75%                            |
| Stratton Elementary School         | COLORADO SPRINGS 11    | 0.56                             | 75%                             | 22%                            |
| Stratton Elementary School         | STRATTON R-4           | -2.77                            | 69%                             | 44%                            |
| Stratton Meadows Elementary School | HARRISON 2             | 2.25                             | 43%                             | 78%                            |
| Strawberry Park Elementary School  | STEAMBOAT SPRINGS RE-2 | 2.53                             | 86%                             | 8%                             |
| Stukey Elementary School           | NORTHGLENN-THORNTON 12 | 1.16                             | 33%                             | 43%                            |
| Summit Cove Elementary School      | SUMMIT RE-1            | 3.35                             | 83%                             | 5%                             |
| Summit Elementary School           | CHERRY CREEK 5         | 1.34                             | 64%                             | 11%                            |
| Summit Elementary School           | WOODLAND PARK RE-2     | 1.03                             | 55%                             | 24%                            |
| Summit View Elementary School      | DOUGLAS COUNTY RE I    | 1.51                             | 85%                             | 1%                             |
| Sunnyside Elementary School        | DURANGO 9-R            | 5.34                             | 83%                             | 30%                            |
| Sunrise Elementary School          | WIDEFIELD 3            | 0.26                             | 54%                             | 21%                            |
| Sunrise Elementary School          | CHERRY CREEK 5         | -0.14                            | 56%                             | 20%                            |
| Sunset Elementary School           | MOFFAT COUNTY RE:NO I  | 1.83                             | 64%                             | 28%                            |
| Sunset Park Elementary School      | PUEBLO CITY 60         | 0.98                             | 74%                             | 31%                            |
| Sunset Ridge Elementary School     | WESTMINSTER 50         | -1.48                            | 47%                             | 48%                            |
| Superior Elementary School         | BOULDER VALLEY RE 2    | 2.59                             | 89%                             | 0%                             |
| Swallows Charter Academy           | PUEBLO COUNTY RURAL 70 | 2.71                             | 95%                             | 7%                             |
| Swansea Elementary School          | DENVER COUNTY I        | 2.18                             | 18%                             | 87%                            |
| Swanson Elementary School          | JEFFERSON COUNTY R-1   | -0.31                            | 42%                             | 32%                            |
| Swink Elementary School            | SWINK 33               | -1.69                            | 66%                             | 25%                            |
| Talbott Elementary School          | WIDEFIELD 3            | 2.15                             | 51%                             | 33%                            |
| Tarver Elementary School           | NORTHGLENN-THORNTON 12 | 3.58                             | 67%                             | 6%                             |
| Tavelli Elementary School          | POUDRE R-1             | -0.49                            | 58%                             | 31%                            |
| Taylor Elementary School           | MESA COUNTY VALLEY 51  | 4.78                             | 72%                             | 41%                            |
| Taylor Elementary School           | COLORADO SPRINGS 11    | 2.47                             | 73%                             | 36%                            |
| Teller Elementary School           | DENVER COUNTY I        | 3.35                             | 57%                             | 59%                            |
| Telluride Elementary School        | TELLURIDE R-1          | 1.49                             | 83%                             | 16%                            |
| Tennyson Knolls Elementary School  | WESTMINSTER 50         | -0.39                            | 38%                             | 59%                            |
| The Classical Charter Academy East | ACADEMY 20             | -0.10                            | 80%                             | 1%                             |
| Thomson Elementary School          | JEFFERSON COUNTY R-1   | -0.63                            | 46%                             | 36%                            |
| Thornton Elementary School         | NORTHGLENN-THORNTON 12 | 0.27                             | 37%                             | 58%                            |
| Thunder Mountain Elementary School | MESA COUNTY VALLEY 51  | 1.82                             | 69%                             | 16%                            |
| Timberline Elementary School       | CHERRY CREEK 5         | 1.96                             | 63%                             | 8%                             |
| Timnath Elementary School          | POUDRE R-1             | -0.96                            | 54%                             | 19%                            |
| Tollgate Elementary School         | ADAMS-ARAPAHOE 28J     | 1.23                             | 45%                             | 42%                            |
| Tope Elementary School             | MESA COUNTY VALLEY 51  | 2.62                             | 68%                             | 29%                            |

- TOP 20 PERCENT

| School                                   | District               | Average Annual Improvement Score | 2005 Average Percent Proficient | Percent Free and Reduced Lunch |
|--|------------------------|----------------------------------|---------------------------------|--------------------------------|
| Trailblazer Elementary School            | DOUGLAS COUNTY RE I    | 2.30                             | 80%                             | 2%                             |
| Trailblazer Elementary School            | COLORADO SPRINGS II    | 2.07                             | 79%                             | 13%                            |
| Trails West Elementary School            | CHERRY CREEK 5         | 1.66                             | 70%                             | 9%                             |
| Traut Core Elementary School             | POUDRE R-1             | 2.34                             | 97%                             | 3%                             |
| Traylor Elementary School                | DENVER COUNTY I        | 3.03                             | 70%                             | 34%                            |
| Truscott Elementary School               | THOMPSON R-2J          | -4.57                            | 32%                             | 69%                            |
| Turman Elementary School                 | HARRISON 2             | 4.47                             | 54%                             | 69%                            |
| Twain Elementary School                  | LITTLETON 6            | 0.13                             | 71%                             | 7%                             |
| Twain Elementary School                  | COLORADO SPRINGS II    | -0.42                            | 31%                             | 62%                            |
| Twin Peaks Charter Academy               | STVRAINVALLEY RE IJ    | -0.91                            | 68%                             | 6%                             |
| Underwood Elementary School              | DEL NORTE C-7          | -1.07                            | 36%                             | 65%                            |
| University Hill Elementary School        | BOULDER VALLEY RE 2    | -4.15                            | 37%                             | 61%                            |
| University Park Elementary School        | DENVER COUNTY I        | 3.41                             | 66%                             | 23%                            |
| Upper Blue Elementary School             | SUMMIT RE-1            | 0.50                             | 74%                             | 16%                            |
| Ute Meadows Elementary School            | JEFFERSON COUNTY R-1   | 2.25                             | 79%                             | 4%                             |
| Ute Pass Elementary School               | MANITOU SPRINGS I4     | 4.21                             | 69%                             | 24%                            |
| Valdez Elementary School                 | DENVER COUNTY I        | 1.18                             | 20%                             | 85%                            |
| Valley View Elementary                   | MAPLETON I             | 2.07                             | 78%                             | 40%                            |
| Valverde Elementary School               | DENVER COUNTY I        | 1.73                             | 19%                             | 84%                            |
| Van Arsdale Elementary School            | JEFFERSON COUNTY R-1   | 0.05                             | 72%                             | 9%                             |
| Van Buren Elementary School              | THOMPSON R-2J          | 0.17                             | 66%                             | 39%                            |
| Vanderhoof Elementary School             | JEFFERSON COUNTY R-1   | 1.50                             | 72%                             | 13%                            |
| Vassar Elementary School                 | ADAMS-ARAPAHOE 28J     | 1.17                             | 45%                             | 28%                            |
| Vaughn Elementary School                 | ADAMS-ARAPAHOE 28J     | 0.18                             | 25%                             | 69%                            |
| Venetucci Elementary School              | WIDEFIELD 3            | 1.61                             | 57%                             | 26%                            |
| Village East Community Elementary School | CHERRY CREEK 5         | 0.57                             | 44%                             | 49%                            |
| Vineland Elementary School               | PUEBLO COUNTY RURAL 70 | -0.08                            | 57%                             | 44%                            |
| Virginia Court Elementary School         | ADAMS-ARAPAHOE 28J     | 0.34                             | 36%                             | 52%                            |
| Vision School                            | DELTA COUNTY 50(J)     | -5.76                            | 40%                             | 9%                             |
| Vista Grande Elementary School           | WESTMINSTER 50         | 1.82                             | 27%                             | 53%                            |
| Vivian Elementary School                 | JEFFERSON COUNTY R-1   | -0.78                            | 39%                             | 42%                            |
| Walden Elementary School                 | NORTH PARK R-1         | -1.88                            | 50%                             | 29%                            |
| Walnut Hills Community Elementary School | CHERRY CREEK 5         | 1.34                             | 75%                             | 9%                             |
| Walsenburg Middle School                 | HUERFANO RE-1          | -6.26                            |                                 | 65%                            |
| Warder Elementary School                 | JEFFERSON COUNTY R-1   | 1.22                             | 62%                             | 16%                            |
| Washington Elementary School             | HUERFANO RE-1          | 4.85                             |                                 | 65%                            |
| Washington Elementary School             | CANON CITY RE-1        | 4.30                             | 60%                             | 44%                            |
| Washington Elementary School             | COLORADO SPRINGS II    | 2.33                             | 53%                             | 66%                            |
| Washington Elementary School             | LAMAR RE-2             | 1.67                             | 49%                             | 67%                            |
| Weber Elementary School                  | JEFFERSON COUNTY R-1   | 0.69                             | 64%                             | 13%                            |
| Webster Elementary School                | WIDEFIELD 3            | 2.28                             | 55%                             | 34%                            |
| Welchester Elementary School             | JEFFERSON COUNTY R-1   | 2.40                             | 56%                             | 49%                            |
| Werner Elementary School                 | POUDRE R-1             | 2.90                             | 89%                             | 5%                             |
| West Grand Elementary School             | WEST GRAND I-JT.       | -0.01                            | 50%                             | 42%                            |
| West Jefferson Elementary School         | JEFFERSON COUNTY R-1   | 1.46                             | 75%                             | 2%                             |
| West Woods Elementary School             | JEFFERSON COUNTY R-1   | 1.97                             | 82%                             | 1%                             |
| Western Hills Elementary School          | MAPLETON I             | -1.28                            | 30%                             | 71%                            |
| Westgate Elementary School               | JEFFERSON COUNTY R-1   | 0.08                             | 51%                             | 29%                            |
| Westminster Elementary School            | WESTMINSTER 50         | 4.43                             | 42%                             | 73%                            |
| Westminster Hills Elementary School      | WESTMINSTER 50         | -0.24                            | 31%                             | 59%                            |
| Westridge Elementary School              | JEFFERSON COUNTY R-1   | -0.32                            | 74%                             | 5%                             |
| Westview Elementary School               | NORTHGLENN-THORNTON I2 | 1.95                             | 52%                             | 34%                            |
| Wheeling Elementary School               | ADAMS-ARAPAHOE 28J     | -0.18                            | 30%                             | 53%                            |
| Whiteman Elementary School               | DENVER COUNTY I        | -1.61                            | 13%                             | 84%                            |

- TOP 20 PERCENT

| School                                 | District                | Average Annual Improvement Score | 2005 Average Percent Proficient | Percent Free and Reduced Lunch |
|--|-------------------------|----------------------------------|---------------------------------|--------------------------------|
| Whitman Elementary School              | LITTLETON 6             | -1.28                            | 70%                             | 18%                            |
| Whittier Elementary School             | BOULDER VALLEY RE 2     | 3.70                             | 61%                             | 32%                            |
| Whittier Elementary School             | DENVER COUNTY I         | 0.84                             | 26%                             | 86%                            |
| Whittier Elementary School             | COLORADO SPRINGS I I    | -2.88                            | 34%                             | 65%                            |
| Widfield Elementary School             | WIDFIELD 3              | 2.06                             | 53%                             | 29%                            |
| Wiggins Elementary School              | WIGGINS RE-50(J)        | 3.45                             | 66%                             | 35%                            |
| Wildcat Mountain Elementary School     | DOUGLAS COUNTY RE I     | 0.53                             | 76%                             | 2%                             |
| Wilder Elementary School               | LITTLETON 6             | 3.24                             | 92%                             | 2%                             |
| Wildflower Elementary School           | HARRISON 2              | 3.07                             | 43%                             | 44%                            |
| Wiley Elementary School                | WILEY RE-13 JT          | -0.96                            | 63%                             | 51%                            |
| Willow Creek Elementary School         | CHERRY CREEK 5          | 1.15                             | 91%                             | 2%                             |
| Wilmore Davis Elementary School        | JEFFERSON COUNTY R-I    | -2.21                            | 43%                             | 31%                            |
| Wilmot Elementary School               | JEFFERSON COUNTY R-I    | 2.35                             | 82%                             | 5%                             |
| Wilson Elementary School               | COLORADO SPRINGS I I    | -0.28                            | 34%                             | 68%                            |
| Windsor Charter Academy                | WINDSOR RE-4            | 3.05                             | 69%                             | 9%                             |
| Wingate Elementary School              | MESA COUNTY VALLEY 5 I  | 2.19                             | 67%                             | 18%                            |
| Winona Elementary School               | THOMPSON R-2J           | 1.54                             | 58%                             | 57%                            |
| Witt Elementary School                 | JEFFERSON COUNTY R-I    | -0.40                            | 47%                             | 20%                            |
| Wm E Bishop Elementary School          | ENGLEWOOD I             | -0.82                            | 49%                             | 69%                            |
| Woodglen Elementary School             | NORTHGLENN-THORNTON I 2 | 1.51                             | 48%                             | 20%                            |
| Woodmen Hills Elementary School        | FALCON 49               | 1.79                             | 76%                             | 7%                             |
| Woodmen-Roberts Elementary School      | ACADEMY 20              | 1.62                             | 75%                             | 2%                             |
| Woodrow Wilson Charter Academy         | JEFFERSON COUNTY R-I    | 6.35                             | 78%                             | 3%                             |
| Wray Elementary School                 | WRAY RD-2               | -0.74                            | 66%                             | 56%                            |
| Wyatt-Edison Charter Elementary School | DENVER COUNTY I         | 3.02                             | 42%                             | 85%                            |
| Wyco Drive Elementary School           | NORTHGLENN-THORNTON I 2 | 3.87                             | 59%                             | 36%                            |
| Wyman Elementary School                | DENVER COUNTY I         | 0.11                             | 20%                             | 71%                            |
| Yale Elementary School                 | ADAMS-ARAPAHOE 28J      | -0.78                            | 43%                             | 38%                            |
| Yuma Middle School                     | YUMA I                  | 1.47                             | 48%                             | 56%                            |
| Zerger Elementary School               | JEFFERSON COUNTY R-I    | 1.52                             | 64%                             | 21%                            |

- TOP 20 PERCENT

## APPENDIX B. CSAP SCORE INCREASES FOR ALL MIDDLE SCHOOLS

| School                                 | District               | Average Annual Improvement Score | 2005 Average Percent Proficient | Percent Free and Reduced Lunch |
|--|------------------------|----------------------------------|---------------------------------|--------------------------------|
| Academy Charter School                 | DOUGLAS COUNTY RE 1    | -0.75                            | 64%                             | 1%                             |
| Academy Of Charter Schools             | NORTHGLENN-THORNTON 12 | -2.62                            | 43%                             | 22%                            |
| Ace Community Challenge Charter School | DENVER COUNTY 1        | 0.21                             | 6%                              | 82%                            |
| Adams City Middle School               | ADAMS COUNTY 14        | 0.63                             | 26%                             | 76%                            |
| Akron Elementary School                | AKRON R-1              | 7.05                             | 73%                             | 45%                            |
| Angevine Middle School                 | BOULDER VALLEY RE 2    | -0.65                            | 43%                             | 33%                            |
| Antonito Junior High School            | SOUTH CONEJOS RE-10    | -1.93                            |                                 | 71%                            |
| Arvada Middle School                   | JEFFERSON COUNTY R-1   | 0.23                             | 39%                             | 55%                            |
| Aspen Creek K-8 Elementary School      | BOULDER VALLEY RE 2    | 3.37                             | 66%                             | 6%                             |
| Aspen Middle School                    | ASPEN 1                | -0.54                            | 68%                             | 2%                             |
| Aurora Academy Charter School          | ADAMS-ARAPAHOE 28J     | -6.77                            | 46%                             | 10%                            |
| Aurora Hills Middle School             | ADAMS-ARAPAHOE 28J     | -1.89                            | 38%                             | 38%                            |
| Baker Middle School                    | DENVER COUNTY 1        | 0.05                             | 20%                             | 94%                            |
| Barone Middle School                   | MEEKER RE1             | 2.37                             | 79%                             | 34%                            |
| Basalt Middle School                   | ROARING FORK RE-1      | 0.56                             | 62%                             | 22%                            |
| Bayfield Middle School                 | BAYFIELD 10 JT-R       | -0.25                            | 66%                             | 21%                            |
| Bear Creek Elementary School           | JEFFERSON COUNTY R-1   | 0.67                             | 89%                             | 20%                            |
| Bell Middle School                     | JEFFERSON COUNTY R-1   | -1.55                            | 64%                             | 23%                            |
| Bennett Middle School                  | BENNETT 29J            | -0.17                            | 46%                             | 20%                            |
| Berry Creek Middle School              | EAGLE COUNTY RE 50     | 2.08                             | 50%                             | 31%                            |
| Bill Reed Middle School                | THOMPSON R-2J          | -3.09                            | 46%                             | 40%                            |
| Blevins Junior High School             | POUDRE R-1             | 0.26                             | 65%                             | 20%                            |
| Boltz Junior High School               | POUDRE R-1             | -1.95                            | 73%                             | 12%                            |
| Bookcliff Middle School                | MESA COUNTY VALLEY 51  | 0.45                             | 53%                             | 54%                            |
| Brentwood Middle School                | GREELEY 6              | -1.79                            | 29%                             | 57%                            |
| Brighton Charter School                | BRIGHTON 27J           | -2.95                            | 32%                             | 22%                            |
| Brighton Heritage Academy              | BRIGHTON 27J           | 0.47                             | 12%                             | 28%                            |
| Bromley East Charter School            | BRIGHTON 27J           | 2.04                             | 56%                             | 17%                            |
| Broomfield Heights Middle School       | BOULDER VALLEY RE 2    | -0.30                            | 64%                             | 16%                            |
| Brush Middle School                    | BRUSH RE-2(J)          | 3.09                             | 51%                             | 49%                            |
| Buchanan Middle School                 | WRAY RD-2              | -1.45                            | 50%                             | 52%                            |
| Burbank Middle School                  | BOULDER VALLEY RE 2    | -2.32                            | 67%                             | 17%                            |
| Burlington Middle School               | BURLINGTON RE-6J       | -1.95                            | 49%                             | 56%                            |
| Byers Junior-Senior High School        | BYERS 32J              | -2.69                            | 47%                             | 28%                            |
| Cache La Poudre Junior High School     | POUDRE R-1             | 0.52                             | 69%                             | 18%                            |
| Calhan Middle School                   | CALHAN RJ-1            | 1.14                             | 38%                             | 34%                            |
| Caliche Junior-Senior High School      | VALLEY RE-1            | -2.24                            | 56%                             | 44%                            |
| Campus Middle School                   | CHERRY CREEK 5         | -0.18                            | 81%                             | 5%                             |
| Canon City Middle School               | CANON CITY RE-1        | -0.32                            | 48%                             | 44%                            |
| Carbondale Middle School               | ROARING FORK RE-1      | -1.82                            | 42%                             | 39%                            |
| Carmel Middle School                   | HARRISON 2             | 0.29                             | 31%                             | 72%                            |
| Carmody Middle School                  | JEFFERSON COUNTY R-1   | 0.49                             | 60%                             | 20%                            |
| Carson Middle School                   | FOUNTAIN 8             | -0.89                            | 52%                             | 35%                            |
| Casey Middle School                    | BOULDER VALLEY RE 2    | -1.70                            | 42%                             | 61%                            |
| Castle Rock Middle School              | DOUGLAS COUNTY RE 1    | -2.32                            | 61%                             | 6%                             |
| Cedaredge Middle School                | DELTA COUNTY 50(J)     | 1.92                             | 52%                             | 48%                            |
| Centauri Middle School                 | NORTH CONEJOS RE-1J    | -2.79                            | 34%                             | 74%                            |
| Centennial Junior High School          | CENTENNIAL R-1         | -0.62                            | 28%                             | 100%                           |
| Centennial Junior High School          | MONTROSE COUNTY RE-1J  | -2.84                            | 46%                             | 45%                            |
| Centennial Middle School               | BOULDER VALLEY RE 2    | 2.33                             | 82%                             | 3%                             |
| Century Middle School                  | NORTHGLENN-THORNTON 12 | 0.22                             | 58%                             | 10%                            |
| Cesar Chavez Academy                   | PUEBLO CITY 60         | 11.21                            | 74%                             | 62%                            |

- TOP 20 PERCENT

| School   | District                      | Average Annual Improvement Score | 2005 Average Percent Proficient | Percent Free and Reduced Lunch |
|--|-------------------------------|----------------------------------|---------------------------------|--------------------------------|
| Challenge School                               | CHERRY CREEK 5                | 0.91                             | 98%                             | 1%                             |
| Challenger Middle School                       | ACADEMY 20                    | 3.14                             | 76%                             | 3%                             |
| Challenges, Choices & Images Charter School    | DENVER COUNTY I               | -3.05                            | 15%                             | 54%                            |
| Charles B Sinclair Middle School               | ENGLEWOOD I                   | 4.67                             | 50%                             | 42%                            |
| Cheraw Middle School                           | CHERAW 31                     | 4.84                             |                                 | 51%                            |
| Cherry Creek Charter Academy                   | CHERRY CREEK 5                | 9.27                             | 91%                             | 0%                             |
| Cheyenne Mountain Charter Academy              | CHEYENNE MOUNTAIN 12          | 1.42                             | 97%                             | 14%                            |
| Cheyenne Mountain Junior High School           | CHEYENNE MOUNTAIN 12          | 0.35                             | 78%                             | 5%                             |
| Cheyenne Wells Middle School                   | CHEYENNE COUNTY RE-5          | 0.24                             | 57%                             | 35%                            |
| Clear Creek Middle School                      | CLEAR CREEK RE-1              | 4.25                             | 69%                             | 25%                            |
| Clear Lake Middle School                       | WESTMINSTER 50                | 1.17                             | 28%                             | 68%                            |
| Cole Middle School                             | DENVER COUNTY I               | 0.49                             | 6%                              | 93%                            |
| Collegiate Charter Academy                     | JEFFERSON COUNTY R-1          | -2.61                            | 48%                             | 10%                            |
| Columbia Middle School                         | ADAMS-ARAPAHOE 28J            | -4.08                            | 44%                             | 23%                            |
| Compass Secondary Montessori Charter School    | JEFFERSON COUNTY R-1          | -0.11                            | 39%                             | 14%                            |
| Conrad Ball Middle School                      | THOMPSON R-2J                 | 2.08                             | 55%                             | 40%                            |
| Core Knowledge Charter School                  | DOUGLAS COUNTY RE I           | 3.44                             | 91%                             | 1%                             |
| Cortez Middle School                           | MONTEZUMA-CORTEZ RE-1         | 3.12                             | 40%                             | 56%                            |
| Corwin Middle School                           | PUEBLO CITY 60                | 1.19                             | 35%                             | 88%                            |
| Cotopaxi Junior-Senior High School             | COTOPAXI RE-3                 | 1.98                             | 45%                             | 42%                            |
| Craig Junior High School                       | MOFFAT COUNTY RE:NO I         | 1.72                             | 50%                             | 30%                            |
| Craver Middle School                           | PUEBLO COUNTY RURAL 70        | 0.18                             | 58%                             | 32%                            |
| Crawford Elementary School                     | DELTA COUNTY 50(J)            | 1.41                             |                                 | 53%                            |
| Creekside Middle School                        | LEWIS-PALMER 38               | -2.02                            | 78%                             | 2%                             |
| Creighton Middle School                        | JEFFERSON COUNTY R-1          | 0.06                             | 49%                             | 36%                            |
| Crested Butte Community School                 | GUNNISON WATERSHED RE I J     | 2.65                             | 78%                             | 12%                            |
| Cresthill Middle School                        | DOUGLAS COUNTY RE I           | -0.58                            | 75%                             | 3%                             |
| Cripple Creek-Victor Junior-Senior High School | CRIPPLE CREEK-VICTOR RE-1     | 2.15                             | 39%                             | 36%                            |
| Crowley County Ward Middle School              | CROWLEY COUNTY RE-1-J         | 5.35                             | 51%                             | 65%                            |
| Crown Pointe Charter Academy                   | WESTMINSTER 50                | -4.19                            | 74%                             | 2%                             |
| Custer Middle School                           | CUSTER COUNTY SCHOOL DISTRICT | 2.27                             | 60%                             | 25%                            |
| Deer Creek Middle School                       | JEFFERSON COUNTY R-1          | 0.57                             | 73%                             | 5%                             |
| Del Norte Middle School                        | DEL NORTE C-7                 | 9.87                             | 69%                             | 65%                            |
| Delta Middle School                            | DELTA COUNTY 50(J)            | 2.08                             | 41%                             | 58%                            |
| Denver School Of The Arts                      | DENVER COUNTY I               | 2.11                             | 74%                             | 13%                            |
| D'Evelyn Junior High School                    | JEFFERSON COUNTY R-1          | 2.53                             | 91%                             | 3%                             |
| Dolores Middle School                          | DOLORES RE-4A                 | 3.02                             | 61%                             | 38%                            |
| Drake Junior High School                       | JEFFERSON COUNTY R-1          | 0.90                             | 70%                             | 11%                            |
| Dunstan Middle School                          | JEFFERSON COUNTY R-1          | 0.58                             | 70%                             | 13%                            |
| Eads Middle School                             | EADS RE-1                     | 0.54                             | 80%                             | 40%                            |
| Eagle County Charter Academy                   | EAGLE COUNTY RE 50            | 3.05                             | 93%                             | 0%                             |
| Eagle Valley Middle School                     | EAGLE COUNTY RE 50            | 2.16                             | 65%                             | 21%                            |
| Eagleview Middle School                        | ACADEMY 20                    | 0.05                             | 76%                             | 6%                             |
| East Grand Middle School                       | EAST GRAND 2                  | -0.32                            | 69%                             | 17%                            |
| East Middle School                             | MESA COUNTY VALLEY 51         | 0.88                             | 56%                             | 55%                            |
| East Middle School                             | ADAMS-ARAPAHOE 28J            | -1.15                            | 29%                             | 55%                            |
| East Middle School                             | COLORADO SPRINGS 11           | -3.30                            | 22%                             | 77%                            |
| Eaton Middle School                            | EATON RE-2                    | -1.23                            | 53%                             | 27%                            |
| Egnar Middle School                            | DOLORES COUNTY RE NO.2        | -4.78                            |                                 | 43%                            |
| Elbert County Charter School                   | ELIZABETH C-1                 | 3.38                             | 67%                             | 3%                             |
| Elbert Junior-Senior High School               | ELBERT 200                    | -1.95                            | 65%                             | 11%                            |
| Eldorado K-8 Elementary School                 | BOULDER VALLEY RE 2           | 0.71                             | 76%                             | 4%                             |
| Elizabeth Middle School                        | ELIZABETH C-1                 | 1.11                             | 63%                             | 7%                             |
| Ellicott Middle School                         | ELLCOTT 22                    | 3.17                             | 34%                             | 47%                            |

- TOP 20 PERCENT

| School                                  | District                 | Average Annual Improvement Score | 2005 Average Percent Proficient | Percent Free and Reduced Lunch |
|---|--------------------------|----------------------------------|---------------------------------|--------------------------------|
| Emerson-Edison Junior Charter Academy   | COLORADO SPRINGS 11      | 1.43                             | 29%                             | 60%                            |
| Englewood Leadership Academy            | ENGLEWOOD 1              | 2.00                             |                                 | 16%                            |
| Erie Middle/Senior High School          | STVRRAINVALLEY RE 1J     | -0.61                            | 57%                             | 9%                             |
| Escalante Middle School                 | DURANGO 9-R              | 0.37                             | 65%                             | 27%                            |
| Estes Park Middle School                | PARK (ESTES PARK) R-3    | -1.92                            | 62%                             | 24%                            |
| Euclid Middle School                    | LITTLETON 6              | -0.23                            | 63%                             | 18%                            |
| Evergreen Middle School                 | JEFFERSON COUNTY R-1     | 1.14                             | 78%                             | 7%                             |
| Everitt Middle School                   | JEFFERSON COUNTY R-1     | 0.33                             | 49%                             | 31%                            |
| Expeditionary Learning School           | EXPEDITIONARY BOCES      | 1.97                             | 60%                             | 0%                             |
| External Charter School (U N C Lab)     | GREELEY 6                | -1.96                            | 64%                             | 14%                            |
| Falcon Creek Middle School              | CHERRY CREEK 5           | -0.89                            | 72%                             | 10%                            |
| Falcon Middle School                    | FALCON 49                | 2.35                             | 60%                             | 15%                            |
| Fitzsimmons Middle School               | PLATTE CANYON 1          | 3.19                             | 76%                             | 16%                            |
| Fort Lupton Middle School               | WELD COUNTY S/D RE-8     | -0.30                            | 28%                             | 68%                            |
| Fort Morgan Middle School               | FORT MORGAN RE-3         | -2.22                            | 40%                             | 63%                            |
| Fountain Middle School                  | FOUNTAIN 8               | 2.26                             | 65%                             | 32%                            |
| Fowler Junior High School               | FOWLER R-4J              | -3.13                            | 50%                             | 33%                            |
| Franklin Middle School                  | GREELEY 6                | -4.93                            | 32%                             | 61%                            |
| Frederick Senior High School            | STVRRAINVALLEY RE 1J     | 4.85                             | 46%                             | 16%                            |
| Freed Middle School                     | PUEBLO CITY 60           | 0.27                             | 32%                             | 70%                            |
| Fremont Middle School                   | FLORENCE RE-2            | 0.27                             | 45%                             | 49%                            |
| Frontier Charter Academy                | GREELEY 6                | 0.70                             | 59%                             | 17%                            |
| Fruita Middle School                    | MESA COUNTY VALLEY 51    | 1.27                             | 57%                             | 41%                            |
| Gilpin County Undivided High School     | GILPIN COUNTY RE-1       | 1.60                             | 51%                             | 8%                             |
| Glenwood Springs Middle School          | ROARING FORK RE-1        | -3.20                            | 54%                             | 26%                            |
| Goddard Middle School                   | LITTLETON 6              | -0.42                            | 61%                             | 24%                            |
| Gorman Middle School                    | HARRISON 2               | 4.11                             | 42%                             | 77%                            |
| Gove Middle School                      | DENVER COUNTY 1          | -2.12                            | 13%                             | 88%                            |
| Granada Undivided High School           | GRANADA RE-1             | -0.19                            | 42%                             | 48%                            |
| Grand Mesa Middle School                | MESA COUNTY VALLEY 51    | 0.07                             | 56%                             | 52%                            |
| Grant Middle School                     | DENVER COUNTY 1          | -1.57                            | 30%                             | 72%                            |
| Grant Ranch School                      | DENVER COUNTY 1          | 6.88                             | 65%                             | 19%                            |
| Gunnison Community School               | GUNNISON WATERSHED RE 1J | -1.27                            | 57%                             | 22%                            |
| Gypsum Creek Middle School              | EAGLE COUNTY RE 50       | 2.29                             | 61%                             | 27%                            |
| Hamilton Middle School                  | DENVER COUNTY 1          | -1.18                            | 67%                             | 29%                            |
| Hanover Junior-Senior High School       | HANOVER 28               | 7.49                             | 57%                             | 49%                            |
| Harry L Mc Ginnis Middle School         | BUENA VISTA R-31         | 1.74                             | 51%                             | 31%                            |
| Haxtun Elementary School                | HAXTUN RE-2J             | -1.54                            | 49%                             | 29%                            |
| Hayden Middle School                    | HAYDEN RE-1              | -0.55                            | 52%                             | 16%                            |
| Heath Middle School                     | GREELEY 6                | 1.03                             | 41%                             | 47%                            |
| Henry Middle School                     | DENVER COUNTY 1          | -4.51                            | 26%                             | 51%                            |
| Heritage Middle School                  | STVRRAINVALLEY RE 1J     | -0.72                            | 31%                             | 62%                            |
| Highland Middle School                  | AULT-HIGHLAND RE-9       | -2.06                            | 38%                             | 49%                            |
| Hill Middle School                      | DENVER COUNTY 1          | -3.90                            | 21%                             | 78%                            |
| Hoehne Junior High School               | HOEHNE REORGANIZED 3     | -2.48                            | 55%                             | 26%                            |
| Holly Junior-Senior High School         | HOLLY RE-3               | 7.14                             | 73%                             | 50%                            |
| Holmes Middle School                    | COLORADO SPRINGS 11      | 0.01                             | 68%                             | 24%                            |
| Holyoke Junior-Senior High School       | HOLYOKE RE-1J            | 1.42                             | 51%                             | 21%                            |
| Horace Mann Middle School               | DENVER COUNTY 1          | -0.09                            | 19%                             | 94%                            |
| Horizon Middle School                   | FALCON 49                | 1.23                             | 59%                             | 19%                            |
| Horizon Middle School                   | CHERRY CREEK 5           | -1.73                            | 52%                             | 21%                            |
| Horizons K-8 Alternative Charter School | BOULDER VALLEY RE 2      | -1.62                            | 85%                             | 6%                             |
| Huron Middle School                     | NORTHGLENN-THORNTON 12   | 2.70                             | 57%                             | 22%                            |
| Ignacio Junior High School              | IGNACIO 11 JT            | -0.77                            | 32%                             | 53%                            |

- TOP 20 PERCENT

| School                                       | District                 | Average Annual Improvement Score | 2005 Average Percent Proficient | Percent Free and Reduced Lunch |
|--|--------------------------|----------------------------------|---------------------------------|--------------------------------|
| Irving Middle School                         | COLORADO SPRINGS 11      | -1.23                            | 49%                             | 37%                            |
| J. Hodgkins Middle School                    | WESTMINSTER 50           | -4.60                            | 29%                             | 65%                            |
| James H Risley Middle School                 | PUEBLO CITY 60           | 1.41                             | 32%                             | 89%                            |
| Janitell Junior High School                  | WIDEFIELD 3              | 2.61                             | 59%                             | 24%                            |
| Jefferson Charter Academy Junior High School | JEFFERSON COUNTY R-1     | 4.06                             | 74%                             | 4%                             |
| Jefferson County Open Junior High School     | JEFFERSON COUNTY R-1     | -4.79                            | 38%                             | 32%                            |
| Jefferson Middle School                      | ROCKY FORD R-2           | 2.54                             | 45%                             | 74%                            |
| Jenkins Middle School                        | COLORADO SPRINGS 11      | 2.50                             | 71%                             | 10%                            |
| John Dewey Middle School                     | MAPLETON 1               | -0.97                            | 19%                             | 49%                            |
| John Evans Middle School                     | GREELEY 6                | -1.15                            | 20%                             | 69%                            |
| John Wesley Powell Middle School             | LITTLETON 6              | -0.17                            | 74%                             | 4%                             |
| Julesburg High School                        | JULESBURG RE-1           | 1.03                             | 84%                             | 37%                            |
| Kearney Middle School                        | ADAMS COUNTY 14          | 1.17                             | 29%                             | 83%                            |
| Ken Caryl Middle School                      | JEFFERSON COUNTY R-1     | -0.56                            | 67%                             | 8%                             |
| Kepner Middle School                         | DENVER COUNTY 1          | -3.49                            | 14%                             | 94%                            |
| Kiowa Middle School                          | KIOWA C-2                | 0.01                             | 60%                             | 19%                            |
| Kunsmiller Middle School                     | DENVER COUNTY 1          | -1.61                            | 13%                             | 85%                            |
| L W St John Middle School                    | GARFIELD 16              | 6.27                             | 50%                             | 53%                            |
| La Junta Middle School                       | EAST OTERO R-1           | 3.98                             | 46%                             | 58%                            |
| La Veta Junior-Senior High School            | LAVETA RE-2              | 0.07                             | 57%                             | 41%                            |
| Lake County Intermediate School              | LAKE COUNTY R-1          | -3.33                            | 23%                             | 53%                            |
| Lake Middle School                           | DENVER COUNTY 1          | 0.08                             | 13%                             | 93%                            |
| Lamar Middle School                          | LAMAR RE-2               | -1.74                            | 36%                             | 61%                            |
| Laredo Middle School                         | CHERRY CREEK 5           | -2.49                            | 59%                             | 16%                            |
| Las Animas Middle School                     | LAS ANIMAS RE-1          | 0.03                             | 50%                             | 70%                            |
| Lemuel Pitts Middle School                   | PUEBLO CITY 60           | 1.55                             | 44%                             | 62%                            |
| Leshner Junior High School                   | POUDRE R-1               | 1.05                             | 66%                             | 19%                            |
| Lewis-Palmer Middle School                   | LEWIS-PALMER 38          | 0.76                             | 75%                             | 9%                             |
| Liberty Common Charter School                | POUDRE R-1               | 0.99                             | 87%                             | 6%                             |
| Limon Junior-Senior High School              | LIMON RE-4J              | 4.02                             | 55%                             | 31%                            |
| Lincoln Junior High School                   | POUDRE R-1               | -1.39                            | 46%                             | 48%                            |
| Littleton Academy                            | LITTLETON 6              | 4.24                             | 91%                             | 0%                             |
| Littleton Prep Charter School                | LITTLETON 6              | 2.56                             | 59%                             | 0%                             |
| Longs Peak Middle School                     | STVRAINVALLEY RE 1J      | 2.52                             | 54%                             | 25%                            |
| Louisville Middle School                     | BOULDER VALLEY RE 2      | 0.58                             | 76%                             | 5%                             |
| Lucile Erwin Middle School                   | THOMPSON R-2J            | 0.33                             | 64%                             | 22%                            |
| Lyons Middle/Senior High School              | STVRAINVALLEY RE 1J      | 0.21                             | 74%                             | 11%                            |
| M. Scott Carpenter Middle School             | WESTMINSTER 50           | -0.71                            | 33%                             | 65%                            |
| Mancos Middle School                         | MANCOS RE-6              | -0.58                            | 54%                             | 49%                            |
| Mandalay Middle School                       | JEFFERSON COUNTY R-1     | -0.81                            | 60%                             | 16%                            |
| Manitou Springs Middle School                | MANITOU SPRINGS 14       | -2.32                            | 60%                             | 21%                            |
| Mann Middle School                           | COLORADO SPRINGS 11      | -0.05                            | 53%                             | 35%                            |
| Maplewood Middle School                      | GREELEY 6                | 2.46                             | 31%                             | 63%                            |
| Martin Luther King Middle School             | DENVER COUNTY 1          | 0.59                             | 16%                             | 68%                            |
| Mary L Flood Middle School                   | ENGLEWOOD 1              | 1.33                             | 44%                             | 41%                            |
| Mc Clave Undivided High School               | MC CLAVE RE-2            | 11.37                            | 74%                             | 39%                            |
| Mead Middle School                           | STVRAINVALLEY RE 1J      | 3.53                             | 67%                             | 8%                             |
| Merino Junior Senior High School             | BUFFALO RE-4             | 2.32                             | 66%                             | 36%                            |
| Merrill Middle School                        | DENVER COUNTY 1          | -1.19                            | 32%                             | 65%                            |
| Miami/Yoder Junior-Senior High School        | MIAMI/YODER 60 JT        | -4.22                            | 28%                             | 46%                            |
| Miller Middle School                         | DURANGO 9-R              | 0.07                             | 69%                             | 15%                            |
| Milliken Middle School                       | JOHNSTOWN-MILLIKEN RE-5J | -0.96                            | 44%                             | 29%                            |
| Minturn Middle School                        | EAGLE COUNTY RE 50       | 4.12                             | 61%                             | 24%                            |
| Monarch K-8 School                           | BOULDER VALLEY RE 2      | 2.91                             | 76%                             | 5%                             |

- TOP 20 PERCENT

| School  | District               | Average Annual Improvement Score | 2005 Average Percent Proficient | Percent Free and Reduced Lunch |
|---|------------------------|----------------------------------|---------------------------------|--------------------------------|
| Monte Vista Middle School                     | MONTEVISTA C-8         | 1.20                             | 46%                             | 69%                            |
| Monument Charter Academy                      | LEWIS-PALMER 38        | -1.28                            | 79%                             | 0%                             |
| Moore Elementary School                       | DENVER COUNTY I        | -7.56                            | 38%                             | 57%                            |
| Moore Middle School                           | JEFFERSON COUNTY R-1   | 0.12                             | 58%                             | 14%                            |
| Morey Middle School                           | DENVER COUNTY I        | 8.76                             | 65%                             | 45%                            |
| Mount Garfield Middle School                  | MESA COUNTY VALLEY 5I  | 2.36                             | 52%                             | 61%                            |
| Mount View Core Knowledge Charter School      | CANON CITY RE-1        | 1.79                             | 71%                             | 17%                            |
| Mountain Ridge Middle School                  | ACADEMY 20             | 2.03                             | 76%                             | 7%                             |
| Mountain Ridge Middle School                  | DOUGLAS COUNTY RE I    | -0.47                            | 72%                             | 1%                             |
| Mrachek Middle School                         | ADAMS-ARAPAHOE 28J     | -2.07                            | 33%                             | 34%                            |
| Naturita Middle School                        | WEST END RE-2          | 1.76                             |                                 | 52%                            |
| Nederland Middle-Senior High School           | BOULDER VALLEY RE 2    | 1.59                             | 65%                             | 15%                            |
| Nevin Platt Middle School                     | BOULDER VALLEY RE 2    | 1.71                             | 83%                             | 4%                             |
| New Horizons Day School                       | HARRISON 2             | 2.89                             | 26%                             | 59%                            |
| Newton Middle School                          | LITTLETON 6            | -0.59                            | 68%                             | 10%                            |
| Niver Creek Middle School                     | NORTHGLENN-THORNTON 12 | 0.50                             | 29%                             | 61%                            |
| North Arvada Middle School                    | JEFFERSON COUNTY R-1   | -1.16                            | 36%                             | 35%                            |
| North Middle School                           | COLORADO SPRINGS 1I    | 2.43                             | 60%                             | 44%                            |
| North Middle School                           | ADAMS-ARAPAHOE 28J     | -1.27                            | 23%                             | 61%                            |
| North Park Junior-Senior High School          | NORTH PARK R-1         | 1.82                             |                                 | 35%                            |
| North Valley Middle School                    | WELD COUNTY RE-1       | 0.37                             | 43%                             | 53%                            |
| Northeast Middle School                       | NORTHGLENN-THORNTON 12 | -0.92                            | 38%                             | 23%                            |
| Northglenn Middle School                      | NORTHGLENN-THORNTON 12 | -2.91                            | 35%                             | 44%                            |
| Norwood High School                           | NORWOOD R-2J           | -1.19                            | 61%                             | 29%                            |
| Oberon Junior High School                     | JEFFERSON COUNTY R-1   | 2.41                             | 67%                             | 10%                            |
| O'Connell Middle School                       | JEFFERSON COUNTY R-1   | 0.32                             | 36%                             | 58%                            |
| Odyssey Charter Elementary School             | DENVER COUNTY I        | 3.78                             | 72%                             | 26%                            |
| Olathe Middle School                          | MONTROSE COUNTY RE-1J  | -2.53                            | 37%                             | 59%                            |
| Orchard Mesa Middle School                    | MESA COUNTY VALLEY 5I  | 2.67                             | 45%                             | 51%                            |
| Ortega Middle School                          | ALAMOSA RE-1IJ         | 0.18                             | 43%                             | 58%                            |
| Ouray Middle School                           | OURAY R-1              | -0.71                            | 75%                             | 25%                            |
| Overland Trail Middle School                  | BRIGHTON 27J           | 4.35                             | 44%                             | 38%                            |
| P.S.1 Charter School                          | DENVER COUNTY I        | -3.37                            | 20%                             | 40%                            |
| Pagosa Springs Junior High School             | ARCHULETA COUNTY 50 JT | 1.63                             | 59%                             | 37%                            |
| Panorama Middle School                        | HARRISON 2             | 1.38                             | 44%                             | 61%                            |
| Peak To Peak Charter School                   | BOULDER VALLEY RE 2    | 3.59                             | 82%                             | 5%                             |
| Penrose Middle School                         | FLORENCE RE-2          | 0.74                             | 69%                             | 35%                            |
| Peyton Middle School                          | PEYTON 23 JT           | -1.52                            | 47%                             | 25%                            |
| Pinnacle Charter School                       | NORTHGLENN-THORNTON 12 | 3.84                             |                                 | 10%                            |
| Pioneer Charter School                        | POUDRE R-1             | -9.91                            | 32%                             | 17%                            |
| Place Middle School                           | DENVER COUNTY I        | -3.32                            | 31%                             | 67%                            |
| Plateau Valley Middle School                  | PLATEAU VALLEY 50      | -0.08                            | 54%                             | 46%                            |
| Platte River Charter Academy                  | DOUGLAS COUNTY RE I    | 2.54                             | 84%                             | 0%                             |
| Platte Valley Middle School                   | PLATTE VALLEY RE-7     | -1.67                            | 54%                             | 38%                            |
| Pleasant View Middle School                   | PUEBLO COUNTY RURAL 70 | 1.14                             | 62%                             | 30%                            |
| Prairie Middle School                         | CHERRY CREEK 5         | -1.68                            | 44%                             | 42%                            |
| Prep Assessment Center Contemporary Learn     | DENVER COUNTY I        | 1.33                             | 2%                              | 83%                            |
| Preston Junior High School                    | POUDRE R-1             | 2.44                             | 76%                             | 8%                             |
| Primero Junior-Senior High School             | PRIMERO REORGANIZED 2  | -7.85                            | 25%                             | 40%                            |
| Pueblo Charter School For The Arts & Sciences | PUEBLO CITY 60         | 2.70                             | 55%                             | 60%                            |
| Pueblo West Middle School                     | PUEBLO COUNTY RURAL 70 | 1.62                             | 51%                             | 41%                            |
| Ranch View Middle School                      | DOUGLAS COUNTY RE I    | 1.93                             | 75%                             | 2%                             |
| Rangely Middle School                         | RANGELY RE-4           | -0.13                            | 60%                             | 22%                            |
| Redlands Middle School                        | MESA COUNTY VALLEY 5I  | 1.33                             | 84%                             | 16%                            |

- TOP 20 PERCENT

| School                                 | District                | Average Annual Improvement Score | 2005 Average Percent Proficient | Percent Free and Reduced Lunch |
|--|-------------------------|----------------------------------|---------------------------------|--------------------------------|
| Ridgeview Classical Charter Schools    | POUDRE R-1              | 1.15                             | 70%                             | 5%                             |
| Ridgway Middle School                  | RIDGWAY R-2             | 0.06                             | 74%                             | 25%                            |
| Rifle Middle School                    | GARFIELD RE-2           | -0.67                            | 40%                             | 37%                            |
| Rishel Middle School                   | DENVER COUNTY I         | -2.55                            | 12%                             | 94%                            |
| Riverside School                       | GARFIELD RE-2           | 1.09                             | 56%                             | 33%                            |
| Roncalli Middle School                 | PUEBLO CITY 60          | 2.12                             | 63%                             | 41%                            |
| Russell Middle School                  | COLORADO SPRINGS 11     | 1.82                             | 57%                             | 32%                            |
| Sabin Middle School                    | COLORADO SPRINGS 11     | 0.38                             | 66%                             | 34%                            |
| Sagewood Middle School                 | DOUGLAS COUNTY RE I     | -1.77                            | 67%                             | 3%                             |
| Salida Middle School                   | SALIDA R-32             | -0.50                            | 53%                             | 36%                            |
| Sanford Junior/Senior High School      | SANFORD 6J              | -0.83                            | 54%                             | 66%                            |
| Sangre De Cristo Undivided High School | SANGRE DE CRISTO RE-22J | 2.71                             | 52%                             | 43%                            |
| Sargent Junior-Senior High School      | SARGENT RE-33J          | 4.39                             | 65%                             | 40%                            |
| Shaw Heights Middle School             | WESTMINSTER 50          | -0.98                            | 37%                             | 59%                            |
| Sheridan Middle School                 | SHERIDAN 2              | 1.85                             | 30%                             | 67%                            |
| Sierra Middle School                   | DOUGLAS COUNTY RE I     | -2.86                            | 61%                             | 3%                             |
| Silver Creek School                    | STVRAINVALLEY RE IJ     | 3.96                             | 73%                             | 5%                             |
| Silverheels Middle School              | PARK COUNTY RE-2        | 0.06                             | 60%                             | 39%                            |
| Simla Junior High School               | BIG SANDY 100J          | -1.60                            | 59%                             | 45%                            |
| Skinner Middle School                  | DENVER COUNTY I         | -0.92                            | 25%                             | 81%                            |
| Skoglund Middle School                 | CENTER 26 JT            | -1.60                            | 22%                             | 90%                            |
| Sky View Middle School                 | PUEBLO COUNTY RURAL 70  | 0.55                             | 64%                             | 23%                            |
| Skyview Middle School                  | FALCON 49               | 2.48                             | 61%                             | 14%                            |
| Slavens Elementary School              | DENVER COUNTY I         | 1.02                             | 62%                             | 4%                             |
| Smiley Middle School                   | DENVER COUNTY I         | -3.28                            | 20%                             | 74%                            |
| Soroco Middle School                   | SOUTH ROUTT RE 3        | -3.40                            | 55%                             | 31%                            |
| South Middle School                    | ADAMS-ARAPAHOE 28J      | -1.22                            | 22%                             | 61%                            |
| South Valley Middle School             | WELD COUNTY RE-1        | 3.71                             | 63%                             | 48%                            |
| Southern Hills Middle School           | BOULDER VALLEY RE 2     | -7.13                            | 82%                             | 6%                             |
| Springfield Junior High School         | SPRINGFIELD RE-4        | -1.73                            | 39%                             | 49%                            |
| Sproul Junior High School              | WIDEFIELD 3             | -0.62                            | 54%                             | 28%                            |
| Stargate Charter School                | NORTHGLENN-THORNTON 12  | -0.91                            | 86%                             | 3%                             |
| Steamboat Springs Middle School        | STEAMBOAT SPRINGS RE-2  | 0.19                             | 75%                             | 6%                             |
| Sterling Middle School                 | VALLEY RE-1             | -0.65                            | 55%                             | 41%                            |
| Strasburg Junior High School           | STRASBURG 31J           | 1.67                             | 54%                             | 15%                            |
| Stratton Middle School                 | STRATTON R-4            | -3.07                            | 53%                             | 45%                            |
| Summit Middle Charter School           | BOULDER VALLEY RE 2     | 1.39                             | 96%                             | 2%                             |
| Summit Middle School                   | SUMMIT RE-1             | 2.09                             | 59%                             | 17%                            |
| Summit Ridge Middle School             | JEFFERSON COUNTY R-1    | 0.57                             | 71%                             | 7%                             |
| Sunset Middle School                   | STVRAINVALLEY RE IJ     | 0.76                             | 66%                             | 12%                            |
| Swink Junior-Senior High School        | SWINK 33                | -1.52                            | 69%                             | 26%                            |
| Telluride Middle School                | TELLURIDE R-1           | 6.61                             | 81%                             | 8%                             |
| The Classical Charter Academy East     | ACADEMY 20              | -1.28                            | 79%                             | 1%                             |
| The Connect Charter School             | PUEBLO COUNTY RURAL 70  | -0.37                            | 94%                             | 2%                             |
| The Excel Charter School               | DURANGO 9-R             | -8.56                            | 53%                             | 34%                            |
| Thornton Middle School                 | NORTHGLENN-THORNTON 12  | 2.54                             | 32%                             | 63%                            |
| Thunder Ridge Middle School            | CHERRY CREEK 5          | -0.65                            | 58%                             | 9%                             |
| Timberview Middle School               | ACADEMY 20              | -0.85                            | 66%                             | 7%                             |
| Trinidad Junior High School            | TRINIDAD I              | -1.83                            | 37%                             | 69%                            |
| Turner Middle School                   | THOMPSON R-2J           | 1.67                             | 65%                             | 11%                            |
| Twin Peaks Charter Academy             | STVRAINVALLEY RE IJ     | -0.86                            | 74%                             | 6%                             |
| Union Colony Charter School            | GREELEY 6               | 0.92                             | 61%                             | 0%                             |
| Vikan Middle School                    | BRIGHTON 27J            | 0.39                             | 35%                             | 41%                            |
| Vineland Middle School                 | PUEBLO COUNTY RURAL 70  | -0.17                            | 46%                             | 58%                            |

- TOP 20 PERCENT

| School                                 | District               | Average Annual Improvement Score | 2005 Average Percent Proficient | Percent Free and Reduced Lunch |
|--|------------------------|----------------------------------|---------------------------------|--------------------------------|
| Vision School                          | DELTA COUNTY 50(J)     | -0.02                            | 50%                             | 9%                             |
| W H Heaton Middle School               | PUEBLO CITY 60         | 0.38                             | 56%                             | 59%                            |
| Walsenburg Middle School               | HUERFANO RE-1          | -8.08                            |                                 | 65%                            |
| Walt Clark Middle School               | THOMPSON R-2J          | -0.01                            | 65%                             | 18%                            |
| Watson Junior High School              | WIDEFIELD 3            | -0.78                            | 47%                             | 30%                            |
| Webber Junior High School              | POUDRE R-1             | 3.76                             | 71%                             | 9%                             |
| Weldon Valley Junior High School       | WELDON VALLEY RE-20(J) | 7.38                             |                                 | 44%                            |
| Wellington Junior High School          | POUDRE R-1             | 0.08                             | 65%                             | 26%                            |
| West Grand Middle School               | WEST GRAND 1-JT.       | 1.96                             | 56%                             | 33%                            |
| West Intergenerational Center          | COLORADO SPRINGS 11    | 1.24                             | 50%                             | 49%                            |
| West Jefferson Middle School           | JEFFERSON COUNTY R-1   | 3.43                             | 73%                             | 6%                             |
| West Middle School                     | ADAMS-ARAPAHOE 28J     | 0.88                             | 24%                             | 76%                            |
| West Middle School                     | CHERRY CREEK 5         | 0.38                             | 80%                             | 8%                             |
| West Middle School                     | MESA COUNTY VALLEY 51  | 0.19                             | 57%                             | 33%                            |
| Westlake Middle School                 | NORTHGLENN-THORNTON 12 | 0.00                             | 54%                             | 15%                            |
| Westview Middle School                 | STVRAIN VALLEY RE 1J   | 1.70                             | 62%                             | 13%                            |
| Wheat Ridge Middle School              | JEFFERSON COUNTY R-1   | -0.14                            | 20%                             | 69%                            |
| Wiggins Junior-Senior High School      | WIGGINS RE-50(J)       | -4.53                            | 48%                             | 31%                            |
| Wiley Junior-Senior High School        | WILEY RE-13 JT         | 2.42                             | 63%                             | 43%                            |
| Windsor Middle School                  | WINDSOR RE-4           | 0.24                             | 58%                             | 12%                            |
| Woodland Park Middle School            | WOODLAND PARK RE-2     | 1.68                             | 65%                             | 19%                            |
| Wyatt-Edison Charter Elementary School | DENVER COUNTY 1        | 3.97                             | 34%                             | 85%                            |
| York Middle School                     | MAPLETON 1             | 3.27                             | 31%                             | 41%                            |
| Youth & Family Academy Charter         | PUEBLO CITY 60         | 0.00                             | 5%                              | 84%                            |
| Yuma Middle School                     | YUMA 1                 | 0.31                             | 41%                             | 56%                            |

- TOP 20 PERCENT

## APPENDIX C. CSAP SCORE INCREASES FOR ALL HIGH SCHOOLS

| School                                       | District               | Average Annual Improvement Score | 2005 Average Percent Proficient | Percent Free and Reduced Lunch |
|--|------------------------|----------------------------------|---------------------------------|--------------------------------|
| Abraham Lincoln High School                  | DENVER COUNTY I        | 0.27                             | 16%                             | 71%                            |
| Academy Of Charter Schools                   | NORTHGLENN-THORNTON 12 | -3.48                            | 52%                             | 22%                            |
| Adams City High School                       | ADAMS COUNTY 14        | 0.12                             | 13%                             | 63%                            |
| Air Academy High School                      | ACADEMY 20             | -2.81                            | 67%                             | 2%                             |
| Akron High School                            | AKRON R-1              | 2.21                             | 51%                             | 23%                            |
| Alameda High School                          | JEFFERSON COUNTY R-1   | -0.66                            | 24%                             | 39%                            |
| Alamosa High School                          | ALAMOSA RE-1 IJ        | -2.38                            | 40%                             | 43%                            |
| Antonito High School                         | SOUTH CONEJOS RE-10    | -4.04                            | 19%                             | 62%                            |
| Arapahoe High School                         | LITTLETON 6            | 1.13                             | 71%                             | 0%                             |
| Arapahoe Ridge High School                   | BOULDER VALLEY RE 2    | -3.91                            | 17%                             | 22%                            |
| Arvada High School                           | JEFFERSON COUNTY R-1   | -1.53                            | 32%                             | 27%                            |
| Arvada West High School                      | JEFFERSON COUNTY R-1   | 0.79                             | 52%                             | 10%                            |
| Aspen High School                            | ASPEN I                | 2.79                             | 71%                             | 0%                             |
| Aspen Valley High School                     | ACADEMY 20             | 0.13                             | 40%                             | 6%                             |
| Basalt High School                           | ROARING FORK RE-1      | 2.99                             | 61%                             | 7%                             |
| Battle Mountain High School                  | EAGLE COUNTY RE 50     | 0.87                             | 46%                             | 11%                            |
| Bayfield High School                         | BAYFIELD 10 JT-R       | 2.59                             | 58%                             | 11%                            |
| Bear Creek High School                       | JEFFERSON COUNTY R-1   | -0.79                            | 52%                             | 11%                            |
| Bennett High School                          | BENNETT 29J            | 2.03                             | 49%                             | 14%                            |
| Berthoud High School                         | THOMPSON R-2J          | 4.05                             | 64%                             | 10%                            |
| Boulder High School                          | BOULDER VALLEY RE 2    | 2.33                             | 64%                             | 8%                             |
| Bridges                                      | ROARING FORK RE-1      | -6.62                            | 45%                             | 0%                             |
| Brighton Charter School                      | BRIGHTON 27J           | -3.28                            | 33%                             | 22%                            |
| Brighton Heritage Academy                    | BRIGHTON 27J           | -3.02                            | 13%                             | 28%                            |
| Brighton High School                         | BRIGHTON 27J           | -0.61                            | 35%                             | 20%                            |
| Broomfield High School                       | BOULDER VALLEY RE 2    | 1.71                             | 56%                             | 6%                             |
| Brush High School                            | BRUSH RE-2(J)          | 0.93                             | 41%                             | 31%                            |
| Buena Vista High School                      | BUENA VISTA R-3I       | -1.01                            | 48%                             | 18%                            |
| Burlington High School                       | BURLINGTON RE-6J       | -1.13                            | 41%                             | 27%                            |
| Byers Junior-Senior High School              | BYERS 32J              | -1.78                            | 48%                             | 28%                            |
| Calhan High School                           | CALHAN RJ-1            | 1.11                             | 48%                             | 17%                            |
| Caliche Junior-Senior High School            | VALLEY RE-1            | -3.47                            | 48%                             | 44%                            |
| Canon City High School                       | CANON CITY RE-1        | -2.00                            | 46%                             | 29%                            |
| Cedaredge High School                        | DELTA COUNTY 50(J)     | -3.63                            | 42%                             | 38%                            |
| Centauri High School                         | NORTH CONEJOS RE-1J    | -1.44                            | 45%                             | 59%                            |
| Centaurus High School                        | BOULDER VALLEY RE 2    | 0.62                             | 44%                             | 21%                            |
| Centennial High School                       | POUDRE R-1             | 0.24                             | 30%                             | 15%                            |
| Centennial High School                       | PUEBLO CITY 60         | 0.07                             | 42%                             | 39%                            |
| Centennial High School                       | CENTENNIAL R-1         | -1.77                            | 38%                             | 72%                            |
| Center For Discovery Learning Charter School | JEFFERSON COUNTY R-1   | -6.47                            | 6%                              | 36%                            |
| Center High School                           | CENTER 26 JT           | 6.22                             | 29%                             | 74%                            |
| Central High School                          | MESA COUNTY VALLEY 5I  | 0.30                             | 47%                             | 34%                            |
| Central High School                          | PUEBLO CITY 60         | -0.74                            | 30%                             | 55%                            |
| Central High School                          | ADAMS-ARAPAHOE 28J     | -1.91                            | 15%                             | 45%                            |
| Chaparral High School                        | DOUGLAS COUNTY RE 1    | 1.35                             | 66%                             | 1%                             |
| Chatfield High School                        | JEFFERSON COUNTY R-1   | 1.25                             | 63%                             | 4%                             |
| Cheraw High School                           | CHERAW 3I              | -4.88                            | 41%                             | 34%                            |
| Cherry Creek High School                     | CHERRY CREEK 5         | -1.77                            | 72%                             | 3%                             |
| Cheyenne Mountain High School                | CHEYENNE MOUNTAIN 12   | -1.41                            | 73%                             | 0%                             |
| Cheyenne Wells High School                   | CHEYENNE COUNTY RE-5   | 0.09                             | 46%                             | 25%                            |
| Civa Charter School                          | COLORADO SPRINGS 1I    | -0.02                            | 42%                             | 12%                            |
| Clear Creek High School                      | CLEAR CREEK RE-1       | -0.92                            | 52%                             | 22%                            |

- TOP 20 PERCENT

| School   | District                      | Average Annual Improvement Score | 2005 Average Percent Proficient | Percent Free and Reduced Lunch |
|--|-------------------------------|----------------------------------|---------------------------------|--------------------------------|
| Collegiate Charter Academy                     | JEFFERSON COUNTY R-1          | -3.57                            | 46%                             | 10%                            |
| Colorado High School Of Greeley                | GREELEY 6                     | 4.58                             | 11%                             | 0%                             |
| Colorado'S Finest Alternative High School      | ENGLEWOOD I                   | -0.77                            | 33%                             | 10%                            |
| Columbine High School                          | JEFFERSON COUNTY R-1          | 2.03                             | 62%                             | 5%                             |
| Community Prep Charter School                  | COLORADO SPRINGS II           | 6.34                             | 27%                             | 38%                            |
| Conifer Senior High School                     | JEFFERSON COUNTY R-1          | 1.20                             | 72%                             | 4%                             |
| Contemporary Learning Academy High School      | DENVER COUNTY I               | -1.36                            | 5%                              | 64%                            |
| Coronado High School                           | COLORADO SPRINGS II           | 0.85                             | 52%                             | 18%                            |
| Cotopaxi Junior-Senior High School             | COTOPAXI RE-3                 | 3.41                             | 58%                             | 42%                            |
| Crested Butte Community School                 | GUNNISON WATERSHED RE IJ      | 0.77                             |                                 | 12%                            |
| Cripple Creek-Victor Junior-Senior High School | CRIPPLE CREEK-VICTOR RE-1     | -0.68                            | 36%                             | 36%                            |
| Crowley County High School                     | CROWLEY COUNTY RE-1-J         | 1.15                             | 37%                             | 49%                            |
| Custer County High School                      | CUSTER COUNTY SCHOOL DISTRICT | -6.56                            | 47%                             | 19%                            |
| Dakota Ridge Senior High School                | JEFFERSON COUNTY R-1          | 1.47                             | 62%                             | 6%                             |
| Del Norte High School                          | DEL NORTE C-7                 | -2.46                            | 27%                             | 52%                            |
| Delta High School                              | DELTA COUNTY 50(J)            | 4.73                             | 45%                             | 39%                            |
| Denver School Of The Arts                      | DENVER COUNTY I               | -0.32                            | 71%                             | 13%                            |
| D'Evelyn Senior High School                    | JEFFERSON COUNTY R-1          | 2.87                             | 90%                             | 2%                             |
| Discovery High School                          | WIDEFIELD 3                   | 3.37                             | 11%                             | 0%                             |
| Doherty High School                            | COLORADO SPRINGS II           | -0.64                            | 53%                             | 13%                            |
| Dolores County High School                     | DOLORES COUNTY RE NO.2        | 3.37                             | 48%                             | 20%                            |
| Dolores High School                            | DOLORES RE-4A                 | 2.28                             | 48%                             | 28%                            |
| Douglas County High School                     | DOUGLAS COUNTY RE I           | 2.46                             | 62%                             | 2%                             |
| Durango High School                            | DURANGO 9-R                   | -0.98                            | 60%                             | 9%                             |
| Eads High School                               | EADS RE-1                     | 2.00                             | 60%                             | 32%                            |
| Eagle Valley High School                       | EAGLE COUNTY RE 50            | 0.06                             | 47%                             | 8%                             |
| Eaglecrest High School                         | CHERRY CREEK 5                | 0.44                             | 50%                             | 9%                             |
| East High School                               | PUEBLO CITY 60                | 1.17                             | 34%                             | 60%                            |
| East High School                               | DENVER COUNTY I               | 1.04                             | 50%                             | 27%                            |
| Eaton High School                              | EATON RE-2                    | -1.45                            | 53%                             | 14%                            |
| Elbert Junior-Senior High School               | ELBERT 200                    | 3.05                             | 56%                             | 11%                            |
| Elizabeth High School                          | ELIZABETH C-1                 | -1.74                            | 48%                             | 4%                             |
| Ellicott Senior High School                    | ELLICOTT 22                   | 0.91                             | 40%                             | 45%                            |
| Emerson Street School                          | DENVER COUNTY I               | 2.72                             |                                 | 78%                            |
| Englewood High School                          | ENGLEWOOD I                   | -1.61                            | 42%                             | 22%                            |
| Erie Middle/Senior High School                 | STVRAINVALLEY RE IJ           | 2.45                             | 50%                             | 9%                             |
| Estes Park High School                         | PARK (ESTES PARK) R-3         | -2.44                            | 49%                             | 14%                            |
| Evergreen High School                          | JEFFERSON COUNTY R-1          | -0.37                            | 70%                             | 3%                             |
| Expeditionary Learning School                  | EXPEDITIONARY BOCES           | 0.65                             | 60%                             | 0%                             |
| External Charter School (U N C Lab)            | GREELEY 6                     | -1.99                            | 48%                             | 14%                            |
| Fairview High School                           | BOULDER VALLEY RE 2           | 0.76                             | 75%                             | 4%                             |
| Falcon High School                             | FALCON 49                     | -0.77                            | 51%                             | 10%                            |
| Flagler Junior-Senior High School              | ARRIBA-FLAGLER C-20           | -4.22                            | 71%                             | 34%                            |
| Florence High School                           | FLORENCE RE-2                 | -0.48                            | 41%                             | 23%                            |
| Florence Crittenton High School                |                               | 2.04                             | 10%                             | 92%                            |
| Fort Collins High School                       | POUDRE R-1                    | 0.44                             | 64%                             | 6%                             |
| Fort Lupton High School                        | WELD COUNTY S/D RE-8          | -0.69                            | 31%                             | 42%                            |
| Fort Morgan High School                        | FORT MORGAN RE-3              | 3.72                             | 33%                             | 44%                            |
| Fountain-Fort Carson High School               | FOUNTAIN 8                    | -0.30                            | 50%                             | 21%                            |
| Fowler High School                             | FOWLER R-4J                   | 5.06                             | 52%                             | 32%                            |
| Fred M.Thomas Career Education Center          |                               | -0.90                            | 38%                             | 49%                            |
| Frederick Senior High School                   | STVRAINVALLEY RE IJ           | 1.04                             | 39%                             | 16%                            |
| Fruita Monument High School                    | MESA COUNTYVALLEY 5 I         | -0.46                            | 55%                             | 20%                            |

- TOP 20 PERCENT

| School                              | District                 | Average Annual Improvement Score | 2005 Average Percent Proficient | Percent Free and Reduced Lunch |
|-------------------------------------|--------------------------|----------------------------------|---------------------------------|--------------------------------|
| Gateway High School                 | ADAMS-ARAPAHOE 28J       | -4.94                            | 34%                             | 27%                            |
| George Washington High School       | DENVER COUNTY I          | -2.96                            | 40%                             | 37%                            |
| Gilpin County Undivided High School | GILPIN COUNTY RE-I       | 0.73                             | 51%                             | 8%                             |
| Glenwood Springs High School        | ROARING FORK RE-I        | 2.75                             | 61%                             | 0%                             |
| Golden High School                  | JEFFERSON COUNTY R-I     | 1.39                             | 56%                             | 12%                            |
| Granada Undivided High School       | GRANADA RE-I             | 0.11                             | 45%                             | 48%                            |
| Grand Junction High School          | MESA COUNTY VALLEY 5 I   | -1.05                            | 53%                             | 31%                            |
| GRAND MESA HIGH SCHOOL              |                          | 1.29                             | 24%                             | 0%                             |
| Grand Valley High School            | GARFIELD 16              | -0.32                            | 28%                             | 40%                            |
| Grandview High School               | CHERRY CREEK 5           | -1.61                            | 54%                             | 4%                             |
| Greeley Central High School         | GREELEY 6                | -3.00                            | 30%                             | 39%                            |
| Greeley West High School            | GREELEY 6                | -2.59                            | 36%                             | 33%                            |
| Green Mountain High School          | JEFFERSON COUNTY R-I     | 1.68                             | 64%                             | 9%                             |
| Gunnison High School                | GUNNISON WATERSHED RE IJ | 0.19                             | 51%                             | 3%                             |
| Hanover Junior-Senior High School   | HANOVER 28               | 4.28                             | 45%                             | 49%                            |
| Harrison High School                | HARRISON 2               | -2.34                            | 24%                             | 51%                            |
| Hartenbach High School              | ADAMS-ARAPAHOE 28J       | 8.67                             | 32%                             | 12%                            |
| Haxtun High School                  | HAXTUN RE-2J             | 1.56                             | 39%                             | 21%                            |
| Hayden High School                  | HAYDEN RE-I              | -0.81                            | 41%                             | 14%                            |
| Heritage High School                | LITTLETON 6              | -0.62                            | 68%                             | 4%                             |
| Highland High School                | AULT-HIGHLAND RE-9       | -0.98                            | 42%                             | 36%                            |
| Highlands Ranch High School         | DOUGLAS COUNTY RE I      | 0.66                             | 72%                             | 1%                             |
| Hinkley High School                 | ADAMS-ARAPAHOE 28J       | -4.25                            | 24%                             | 32%                            |
| Hoehne High School                  | HOEHNE REORGANIZED 3     | 2.53                             | 53%                             | 24%                            |
| Holly Junior-Senior High School     | HOLLY RE-3               | 2.85                             | 43%                             | 50%                            |
| Holyoke Junior-Senior High School   | HOLYOKE RE-IJ            | 1.83                             | 53%                             | 21%                            |
| Horizon High School                 | NORTHGLENN-THORNTON 12   | -1.77                            | 44%                             | 11%                            |
| Hotchkiss High School               | DELTA COUNTY 50(J)       | 2.94                             | 56%                             | 27%                            |
| Ignacio High School                 | IGNACIO 11 JT            | 2.67                             | 31%                             | 33%                            |
| Iver C. Ranum High School           | WESTMINSTER 50           | 3.35                             | 31%                             | 44%                            |
| James Irwin Charter High School     | HARRISON 2               | 4.79                             | 77%                             | 25%                            |
| Jefferson County Open High School   | JEFFERSON COUNTY R-I     | 2.10                             | 37%                             | 17%                            |
| Jefferson High School               | JEFFERSON COUNTY R-I     | -0.50                            | 14%                             | 51%                            |
| John F Kennedy High School          | DENVER COUNTY I          | -2.12                            | 24%                             | 37%                            |
| John Mall High School               | HUERFANO RE-I            | 1.96                             | 53%                             | 46%                            |
| Julesburg High School               | JULESBURG RE-I           | -5.94                            |                                 | 37%                            |
| Keating Continuing Education        | PUEBLO CITY 60           | 1.43                             | 11%                             | 76%                            |
| Kiowa High School                   | KIOWA C-2                | 0.47                             | 49%                             | 13%                            |
| La Junta High School                | EAST OTERO R-I           | 3.79                             | 49%                             | 47%                            |
| La Veta Junior-Senior High School   | LAVETA RE-2              | 11.32                            | 63%                             | 41%                            |
| Lake County High School             | LAKE COUNTY R-I          | -3.32                            | 30%                             | 38%                            |
| Lakewood High School                | JEFFERSON COUNTY R-I     | 2.23                             | 61%                             | 15%                            |
| Lamar High School                   | LAMAR RE-2               | -2.34                            | 42%                             | 39%                            |
| Las Animas High School              | LAS ANIMAS RE-I          | 0.29                             | 43%                             | 41%                            |
| Legacy High School                  | NORTHGLENN-THORNTON 12   | 1.99                             | 51%                             | 10%                            |
| Lester R Arnold High School         | ADAMS COUNTY 14          | -2.26                            | 15%                             | 13%                            |
| Lewis-Palmer High School            | LEWIS-PALMER 38          | -1.19                            | 63%                             | 4%                             |
| Liberty High School                 | ACADEMY 20               | -0.79                            | 58%                             | 4%                             |
| Limon Junior-Senior High School     | LIMON RE-4J              | -2.01                            | 47%                             | 31%                            |
| Littleton High School               | LITTLETON 6              | -0.60                            | 59%                             | 10%                            |
| Longmont High School                | STVRAINVALLEY RE IJ      | 1.04                             | 54%                             | 8%                             |
| Lorraine Alternative High School    | FOUNTAIN 8               | 3.50                             | 13%                             | 48%                            |
| Loveland High School                | THOMPSON R-2J            | 1.50                             | 66%                             | 20%                            |
| Lyons Middle/Senior High School     | STVRAINVALLEY RE IJ      | 4.19                             | 74%                             | 11%                            |

- TOP 20 PERCENT

| School                                    | District               | Average Annual Improvement Score | 2005 Average Percent Proficient | Percent Free and Reduced Lunch |
|---|------------------------|----------------------------------|---------------------------------|--------------------------------|
| Mancos High School                        | MANCOS RE-6            | -2.90                            | 59%                             | 32%                            |
| Manitou Springs High School               | MANITOU SPRINGS 14     | -0.41                            | 56%                             | 13%                            |
| Manzanola Junior-Senior High School       | MANZANOLA 3J           | 6.37                             | 44%                             | 69%                            |
| Mc Clave Undivided High School            | MC CLAVE RE-2          | -6.34                            | 47%                             | 39%                            |
| Meeker High School                        | MEEKER RE1             | -4.61                            | 48%                             | 18%                            |
| Merino Junior Senior High School          | BUFFALO RE-4           | 2.52                             | 68%                             | 36%                            |
| Mesa Ridge High School                    | WIDEFIELD 3            | 0.67                             | 48%                             | 1%                             |
| Miami/Yoder Junior-Senior High School     | MIAMI/YODER 60 JT      | 2.00                             | 33%                             | 46%                            |
| Middle Park High School                   | EAST GRAND 2           | 0.75                             | 70%                             | 9%                             |
| Mitchell High School                      | COLORADO SPRINGS 11    | 0.57                             | 36%                             | 35%                            |
| Moffat County High School                 | MOFFAT COUNTY RE:NO 1  | 2.54                             | 37%                             | 15%                            |
| Monarch High School                       | BOULDER VALLEY RE 2    | -1.47                            | 64%                             | 2%                             |
| Montbello High School                     | DENVER COUNTY 1        | 0.54                             | 20%                             | 64%                            |
| Monte Vista Senior High School            | MONTEVISTA C-8         | 4.50                             | 48%                             | 43%                            |
| Montezuma-Cortez High School              | MONTEZUMA-CORTEZ RE-1  | -3.78                            | 30%                             | 29%                            |
| Montrose High School                      | MONTROSE COUNTY RE-1J  | 3.36                             | 57%                             | 20%                            |
| Mountain View High School                 | THOMPSON R-2J          | -2.81                            | 48%                             | 24%                            |
| Nederland Middle-Senior High School       | BOULDER VALLEY RE 2    | -0.01                            | 64%                             | 15%                            |
| New Vista High School                     | BOULDER VALLEY RE 2    | -1.48                            | 68%                             | 0%                             |
| Nikola Tesla Education Opportunity Center |                        | -0.68                            | 15%                             | 45%                            |
| Niwot High School                         | STVRAINVALLEY RE 1J    | 0.95                             | 75%                             | 5%                             |
| North High School                         | DENVER COUNTY 1        | -0.11                            | 15%                             | 71%                            |
| North Park Junior-Senior High School      | NORTH PARK R-1         | 4.33                             | 52%                             | 35%                            |
| Northglenn High School                    | NORTHGLENN-THORNTON 12 | 0.96                             | 38%                             | 24%                            |
| Northridge High School                    | GREELEY 6              | -1.42                            | 25%                             | 41%                            |
| Norwood High School                       | NORWOOD R-2J           | -3.66                            |                                 | 29%                            |
| Nucla High School                         | WEST END RE-2          | 1.80                             | 57%                             | 23%                            |
| Olathe High School                        | MONTROSE COUNTY RE-1J  | -0.65                            | 48%                             | 42%                            |
| Olde Columbine High School                | STVRAINVALLEY RE 1J    | 1.00                             | 20%                             | 11%                            |
| Ouray Senior High School                  | OURAY R-1              | 2.14                             | 53%                             | 15%                            |
| Overland High School                      | CHERRY CREEK 5         | -4.14                            | 39%                             | 27%                            |
| P.S.1 Charter School                      | DENVER COUNTY 1        | 0.14                             | 25%                             | 40%                            |
| Pagosa Springs High School                | ARCHULETA COUNTY 50 JT | 1.56                             | 50%                             | 29%                            |
| Palisade High School                      | MESA COUNTY VALLEY 51  | 0.81                             | 44%                             | 45%                            |
| Palmer High School                        | COLORADO SPRINGS 11    | 1.19                             | 61%                             | 21%                            |
| Paonia High School                        | DELTA COUNTY 50(j)     | 1.79                             | 64%                             | 30%                            |
| Peyton High School                        | PEYTON 23 JT           | -0.63                            | 42%                             | 16%                            |
| Pine Creek High School                    | ACADEMY 20             | -1.64                            | 62%                             | 2%                             |
| Pinnacle Charter School                   | NORTHGLENN-THORNTON 12 | -1.52                            |                                 | 10%                            |
| Plateau Valley High School                | PLATEAU VALLEY 50      | -1.27                            | 47%                             | 39%                            |
| Platte Canyon High School                 | PLATTE CANYON 1        | -0.02                            | 57%                             | 12%                            |
| Platte Valley High School                 | PLATTE VALLEY RE-7     | -1.00                            | 41%                             | 28%                            |
| Pomona High School                        | JEFFERSON COUNTY R-1   | -1.24                            | 53%                             | 9%                             |
| Ponderosa High School                     | DOUGLAS COUNTY RE 1    | 1.36                             | 64%                             | 2%                             |
| Poudre High School                        | POUDRE R-1             | -0.28                            | 60%                             | 14%                            |
| Pueblo County High School                 | PUEBLO COUNTY RURAL 70 | 0.67                             | 42%                             | 28%                            |
| Pueblo Technical Academy                  | PUEBLO COUNTY RURAL 70 | 4.29                             | 69%                             | 20%                            |
| Pueblo West High School                   | PUEBLO COUNTY RURAL 70 | -0.21                            | 43%                             | 23%                            |
| R-5 High School                           | MESA COUNTY VALLEY 51  | -2.22                            | 25%                             | 25%                            |
| Ralston Valley Senior High School         | JEFFERSON COUNTY R-1   | 4.07                             | 65%                             | 3%                             |
| Rampart High School                       | ACADEMY 20             | -0.66                            | 63%                             | 4%                             |
| Rangely High School                       | RANGELY RE-4           | 2.22                             | 47%                             | 12%                            |
| Rangeview High School                     | ADAMS-ARAPAHOE 28J     | -2.79                            | 42%                             | 12%                            |
| Ridge View Academy Charter School         | DENVER COUNTY 1        | 0.50                             | 9%                              | 87%                            |

- TOP 20 PERCENT

| School                                 | District                 | Average Annual Improvement Score | 2005 Average Percent Proficient | Percent Free and Reduced Lunch |
|--|--------------------------|----------------------------------|---------------------------------|--------------------------------|
| Ridgway High School                    | RIDGWAY R-2              | 5.54                             | 72%                             | 13%                            |
| Rifle High School                      | GARFIELD RE-2            | -2.16                            | 42%                             | 18%                            |
| Roaring Fork High School               | ROARING FORK RE-1        | -2.96                            | 40%                             | 1%                             |
| Rocky Ford High School                 | ROCKY FORD R-2           | 2.73                             | 41%                             | 63%                            |
| Rocky Mountain High School             | POUDRE R-1               | 0.57                             | 66%                             | 6%                             |
| Roosevelt High School                  | JOHNSTOWN-MILLIKEN RE-5J | 1.49                             | 31%                             | 20%                            |
| Rye High School                        | PUEBLO COUNTY RURAL 70   | -0.77                            | 52%                             | 20%                            |
| Salida High School                     | SALIDA R-32              | -0.20                            | 51%                             | 22%                            |
| Sand Creek High School                 | FALCON 49                | 0.65                             | 50%                             | 10%                            |
| Sanford Junior/Senior High School      | SANFORD 6J               | -1.30                            | 53%                             | 66%                            |
| Sangre De Cristo Undivided High School | SANGRE DE CRISTO RE-22J  | -5.50                            | 47%                             | 43%                            |
| Sargent Junior-Senior High School      | SARGENT RE-33J           | 0.06                             | 57%                             | 40%                            |
| Sheridan High School                   | SHERIDAN 2               | -2.76                            | 24%                             | 44%                            |
| Sierra Grande Senior High School       | SIERRA GRANDE R-30       | 1.36                             |                                 | 76%                            |
| Sierra High School                     | HARRISON 2               | -2.14                            | 31%                             | 43%                            |
| Silver Creek School                    | STVRAINVALLEY RE 1J      | -0.06                            | 54%                             | 5%                             |
| Simla High School                      | BIG SANDY 100J           | 7.51                             | 60%                             | 32%                            |
| Skyline High School                    | STVRAINVALLEY RE 1J      | -0.38                            | 37%                             | 20%                            |
| Skyview High School                    | MAPLETON 1               | -2.44                            | 19%                             | 25%                            |
| Smoky Hill High School                 | CHERRY CREEK 5           | -0.56                            | 55%                             | 10%                            |
| Soroco High School                     | SOUTH ROUTT RE 3         | -0.90                            | 57%                             | 14%                            |
| South High School                      | DENVER COUNTY 1          | 0.64                             | 25%                             | 45%                            |
| South High School                      | PUEBLO CITY 60           | -0.28                            | 44%                             | 30%                            |
| South Park High School                 | PARK COUNTY RE-2         | 1.00                             | 48%                             | 23%                            |
| Southwest Open Charter School          | MONTEZUMA-CORTEZ RE-1    | 5.33                             | 11%                             | 51%                            |
| Springfield High School                | SPRINGFIELD RE-4         | -2.23                            | 69%                             | 46%                            |
| Standley Lake High School              | JEFFERSON COUNTY R-1     | 1.25                             | 51%                             | 9%                             |
| Steamboat Springs High School          | STEAMBOAT SPRINGS RE-2   | 1.08                             | 65%                             | 2%                             |
| Sterling High School                   | VALLEY RE-1              | -0.28                            | 49%                             | 24%                            |
| Strasburg High School                  | STRASBURG 31J            | 5.31                             | 42%                             | 11%                            |
| Stratton Senior High School            | STRATTON R-4             | 6.69                             | 70%                             | 34%                            |
| Summit High School                     | SUMMIT RE-1              | 1.87                             | 58%                             | 11%                            |
| Swink Junior-Senior High School        | SWINK 33                 | 0.56                             | 65%                             | 26%                            |
| Telluride High School                  | TELLURIDE R-1            | -0.58                            | 69%                             | 5%                             |
| The Classical Charter Academy East     | ACADEMY 20               | -2.66                            | 81%                             | 1%                             |
| Thomas Jefferson High School           | DENVER COUNTY 1          | 0.86                             | 40%                             | 26%                            |
| Thompson Valley High School            | THOMPSON R-2J            | 0.68                             | 55%                             | 17%                            |
| Thornton High School                   | NORTHGLENN-THORNTON 12   | -1.53                            | 33%                             | 28%                            |
| Thunderridge High School               | DOUGLAS COUNTY RE 1      | 0.95                             | 67%                             | 1%                             |
| Trademark Learning Center              | GREELEY 6                | -3.81                            | 4%                              | 64%                            |
| Trinidad High School                   | TRINIDAD 1               | 1.19                             | 45%                             | 51%                            |
| Union Colony Charter School            | GREELEY 6                | 3.93                             | 69%                             | 0%                             |
| Ute Creek Secondary Charter Academy    | STVRAINVALLEY RE 1J      | 1.35                             | 37%                             | 2%                             |
| V.I.L.A.S. Online School               | VILAS RE-5               | 3.78                             | 34%                             | 11%                            |
| Valley High School                     | WELD COUNTY RE-1         | -1.79                            | 37%                             | 33%                            |
| Vantage Point                          | NORTHGLENN-THORNTON 12   | 3.34                             | 23%                             | 18%                            |
| Wasson High School                     | COLORADO SPRINGS 11      | -3.35                            | 29%                             | 30%                            |
| Weld Central Senior High School        | KEENESBURG RE-3(J)       | 2.12                             | 42%                             | 28%                            |
| Weld Opportunity High School           | CENTENNIAL BOCES         | -0.13                            | 10%                             | 0%                             |
| Weldon Valley High School              | WELDONVALLEY RE-20(J)    | 8.84                             |                                 | 28%                            |
| West Grand High School                 | WEST GRAND 1-JT.         | -1.78                            | 42%                             | 24%                            |
| West High School                       | DENVER COUNTY 1          | -0.59                            | 17%                             | 78%                            |
| Westminster High School                | WESTMINSTER 50           | 5.79                             | 36%                             | 43%                            |
| Wheat Ridge High School                | JEFFERSON COUNTY R-1     | -1.47                            | 50%                             | 16%                            |

- TOP 20 PERCENT

| School                            | District           | Average Annual Improvement Score | 2005 Average Percent Proficient | Percent Free and Reduced Lunch |
|-----------------------------------|--------------------|----------------------------------|---------------------------------|--------------------------------|
| Widefield High School             | WIDEFIELD 3        | 1.06                             | 49%                             | 0%                             |
| Wiggins Junior-Senior High School | WIGGINS RE-50(J)   | -0.13                            | 48%                             | 31%                            |
| Wiley Junior-Senior High School   | WILEY RE-13 JT     | 6.57                             | 73%                             | 43%                            |
| William Smith High School         | ADAMS-ARAPAHOE 28J | -1.90                            | 20%                             | 26%                            |
| Windsor High School               | WINDSOR RE-4       | 3.54                             | 49%                             | 4%                             |
| Woodland Park High School         | WOODLAND PARK RE-2 | 0.14                             | 50%                             | 2%                             |
| Wray High School                  | WRAY RD-2          | -1.28                            | 59%                             | 33%                            |
| Yampah Mountain School            | MOUNTAIN BOCES     | -0.81                            |                                 | 0%                             |
| Youth & Family Academy Charter    | PUEBLO CITY 60     | 0.00                             | 0%                              | 84%                            |
| Yuma High School                  | YUMA I             | -8.41                            | 39%                             | 37%                            |

- TOP 20 PERCENT

**APPENDIX D. AVERAGE SCORE INCREASE FOR ALL SCHOOLS, BY DISTRICT<sup>23</sup>**

| District                  | AAIS              | Number of Schools | District Enrollment |
|---------------------------|-------------------|-------------------|---------------------|
| ACADEMY 20                | 0.88              | 29                | 19,825              |
| ADAMS-ARAPAHOE 28J        | 0.31              | 52                | 32,251              |
| ADAMS COUNTY 14           | 1.7               | 11                | 6,638               |
| AGATE 300                 | Insufficient Data | 3                 | 91                  |
| AGUILAR REORGANIZED 6     | Insufficient Data | 3                 | 151                 |
| AKRON R-1                 | 3.49              | 3                 | 423                 |
| ALAMOSA RE-1 IJ           | 0.22              | 6                 | 2,252               |
| ARCHULETA COUNTY 50 JT    | 2.66              | 5                 | 1,577               |
| ARICKAREE R-2             | Insufficient Data | 3                 | 98                  |
| ARRIBA-FLAGLER C-20       | 1.6               | 5                 | 226                 |
| ASPEN I                   | 1.37              | 6                 | 1,604               |
| AULT-HIGHLAND RE-9        | -0.53             | 3                 | 870                 |
| BAYFIELD 10 JT-R          | 1.14              | 3                 | 1,246               |
| BENNETT 29J               | 1.99              | 3                 | 1,133               |
| BETHUNE R-5               | Insufficient Data | 3                 | 112                 |
| BIG SANDY 100J            | 3.29              | 3                 | 331                 |
| BOULDERVALLEY RE 2        | 0.86              | 61                | 27,926              |
| BRANSON REORGANIZED 82    | Insufficient Data | 6                 | 979                 |
| BRIGGSDALE RE-10          | Insufficient Data | 3                 | 141                 |
| BRIGHTON 27J              | 0.74              | 20                | 9,256               |
| BRUSH RE(J)               | 2.45              | 3                 | 1,537               |
| BUENA VISTA R-3I          | 1.15              | 4                 | 968                 |
| BUFFALO RE-4              | 2.21              | 4                 | 306                 |
| BURLINGTON RE-6J          | 1.22              | 4                 | 826                 |
| BYERS 32J                 | 0.85              | 4                 | 535                 |
| CALHAN RJ-1               | 2.17              | 5                 | 720                 |
| CAMPO RE-6                | Insufficient Data | 4                 | 75                  |
| CANON CITY RE-1           | 2.11              | 15                | 4,025               |
| CENTENNIAL BOCES          | -0.13             | 1                 | 123                 |
| CENTENNIAL R-1            | 1.17              | 3                 | 263                 |
| CENTER 26 JT              | 1.02              | 4                 | 673                 |
| CHERAW 31                 | 3.01              | 3                 | 220                 |
| CHERRY CREEK 5            | 0.83              | 52                | 47,868              |
| CHEYENNE COUNTY RE-5      | 2.48              | 4                 | 261                 |
| CHEYENNE MOUNTAIN 12      | 0.75              | 16                | 4,475               |
| CLEAR CREEK RE-1          | 2.92              | 8                 | 1,154               |
| COLORADO SPRINGS 11       | 1.31              | 64                | 31,421              |
| COTOPAXI RE-3             | 3.01              | 5                 | 361                 |
| CREEDE CONSOLIDATED 1     | Insufficient Data | 4                 | 158                 |
| CRIPPLE CREEK-VICTOR RE-1 | 1.74              | 4                 | 596                 |
| CROWLEY COUNTY RE-1-J     | 1.71              | 3                 | 579                 |
| CUSTER COUNTY             | -0.76             | 3                 | 527                 |
| DE BEQUE 49JT             | -0.55             | 4                 | 201                 |
| DEER TRAIL 26J            | -4.5              | 3                 | 230                 |
| DEL NORTE C-7             | 2.11              | 3                 | 661                 |
| DELTA COUNTY 50(J)        | 1.29              | 19                | 5,141               |
| DENVER COUNTY 1           | 0.82              | 160               | 72,412              |
| DOLORES COUNTY RE NO.2    | 0.75              | 4                 | 270                 |

| District                  | AAIS              | Number of Schools | District Enrollment |
|---------------------------|-------------------|-------------------|---------------------|
| DOLORES RE-4A             | 3.08              | 3                 | 742                 |
| DOUGLAS COUNTY RE I       | 0.93              | 87                | 44,761              |
| DURANGO 9-R               | 1.50              | 12                | 4,615               |
| EADS RE-1                 | 1.37              | 4                 | 205                 |
| EAGLE COUNTY RE 50        | 2.24              | 17                | 5,157               |
| EAST GRAND 2              | 0.07              | 7                 | 1,304               |
| EAST OTERO R-1            | 3.88              | 4                 | 1,584               |
| EATON RE-2                | -0.46             | 6                 | 1,593               |
| EDISON 54 JT              | Insufficient Data | 5                 | 129                 |
| ELBERT 200                | 0.76              | 4                 | 300                 |
| ELIZABETH C-1             | 1.45              | 7                 | 2,841               |
| ELLICOTT 22               | 2.47              | 5                 | 966                 |
| ENGLEWOOD I               | 1.00              | 10                | 3,883               |
| EXPEDETIONARY BOCES       | 0.96              | 3                 | 334                 |
| FALCON 49                 | 1.61              | 12                | 10,072              |
| FLORENCE RE-2             | 1.93              | 6                 | 1,843               |
| FORT MORGAN RE-3          | 1.26              | 8                 | 3,267               |
| FOUNTAIN 8                | 2.54              | 10                | 5,963               |
| FOWLER R-4j               | 0.96              | 3                 | 380                 |
| FRENCHMAN RE-3            | Insufficient Data | 4                 | 215                 |
| GARFIELD 16               | 1.90              | 3                 | 1,000               |
| GARFIELD RE-2             | 1.70              | 9                 | 3,879               |
| GENOA-HUGO C I 13         | -1.71             | 5                 | 203                 |
| GILPIN COUNTY RE-1        | 2.33              | 5                 | 388                 |
| GRANADA RE-1              | 0.66              | 4                 | 284                 |
| GREELEY 6                 | 0.52              | 38                | 17,985              |
| GUNNISON WATERSHED RE I J | 0.43              | 11                | 1,604               |
| HANOVER 28                | 5.55              | 4                 | 305                 |
| HARRISON 2                | 2.15              | 25                | 10,707              |
| HAXTUN RE-2j              | -0.60             | 5                 | 307                 |
| HAYDEN RE-1               | 0.04              | 3                 | 488                 |
| HI-PLAINS R-23            | Insufficient Data | 4                 | 125                 |
| HINSDALE COUNTY RE I      | Insufficient Data | 1                 | 83                  |
| HOEHNE REORGANIZED 3      | -0.63             | 4                 | 358                 |
| HOLLY RRE-3               | 4.17              | 4                 | 340                 |
| HOLYOKE RE-1j             | 0.78              | 4                 | 641                 |
| HUERFANO RE-1             | -1.88             | 6                 | 716                 |
| IDALIA RJ-3               | Insufficient Data | 3                 | 148                 |
| IGNACIO I I JT            | 1.87              | 5                 | 738                 |
| JEFFERSON COUNTY R-1      | 1.17              | 242               | 86,877              |
| JOHNSTOWN-MILLIKEN RE-5j  | 1.05              | 5                 | 2,368               |
| JULESBURG RE-1            | -1.56             | 4                 | 318                 |
| KARVAL RE-23              | Insufficient Data | 5                 | 167                 |
| KEENESBURG RE-3(j)        | 0.52              | 9                 | 1,936               |
| KIM REORGANIZED 88        | Insufficient Data | 6                 | 63                  |
| KIOWA C-2                 | 0.58              | 3                 | 422                 |
| KIT CARSON R-1            | Insufficient Data | 3                 | 111                 |
| LAVETA RE-2               | 3.15              | 4                 | 258                 |
| LAKE COUNTY R-1           | -2.60             | 6                 | 1,210               |

| District               | AAIS              | Number of Schools | District Enrollment |
|------------------------|-------------------|-------------------|---------------------|
| LAMAR RE-2             | -0.09             | 8                 | 1,799               |
| LAS ANIMAS RE-1        | 1.10              | 5                 | 605                 |
| LEWIS-PALMER 38        | 1.08              | 11                | 5,610               |
| LIBERTY J-4            | Insufficient Data | 3                 | 92                  |
| LIMON RE-4j            | 1.52              | 3                 | 572                 |
| LITTLETON 6            | 1.23              | 26                | 16,245              |
| LONE STAR 101          | Insufficient Data | 4                 | 109                 |
| MANCOS RE-6            | -0.93             | 3                 | 430                 |
| MANITOU SPRINGS 14     | 0.79              | 4                 | 1,333               |
| MANZANOLA 3j           | 1.09              | 4                 | 204                 |
| MAPLETON 1             | 0.55              | 8                 | 5,704               |
| MC CLAVE RE-2          | 1.12              | 4                 | 272                 |
| MEEKER RE1             | -0.29             | 3                 | 637                 |
| MESA COUNTY VALLEY 51  | 1.47              | 39                | 20,130              |
| MIAMI/YODER 60jT       | -0.62             | 3                 | 402                 |
| MOFFAT 2               | Insufficient Data | 6                 | 209                 |
| MOFFAT COUNTY RE:NO 1  | 2.66              | 8                 | 2,402               |
| MONTEVISTA C-8         | 2.36              | 5                 | 1,291               |
| MONTEZUMA-CORTEZ RE-1  | 1.69              | 11                | 3,375               |
| MONTROSE COUNTY RE-1j  | 1.36              | 12                | 5,805               |
| MOUNTAIN BOCES         | -0.81             | 3                 | 131                 |
| MOUNTAIN VALLEY RE 1   | Insufficient Data | 3                 | 152                 |
| NORTH CONEJOS RE-1j    | 1.52              | 7                 | 1,208               |
| NORTH PARK R-1         | 1.42              | 4                 | 263                 |
| NORTHGLENN-THORNTON 12 | 1.07              | 49                | 36,360              |
| NORWOOD R-2j           | -1.83             | 4                 | 292                 |
| OTIS R-3               | Insufficient Data | 4                 | 189                 |
| OURAY R-1              | 1.55              | 4                 | 278                 |
| PARK (ESTES PARK) R-3  | -1.03             | 3                 | 1,260               |
| PARK COUNTY RE-2       | 0.80              | 7                 | 632                 |
| PAWNEE RE-12           | Insufficient Data | 4                 | 122                 |
| PEYTON 23jT            | -0.59             | 3                 | 629                 |
| PLAINVIEW RE-2         | Insufficient Data | 4                 | 58                  |
| PLATEAU RE-5           | Insufficient Data | 5                 | 168                 |
| PLATEAU VALLEY 50      | 0.90              | 4                 | 485                 |
| PLATTE CANYON 1        | 1.32              | 3                 | 1,380               |
| PLATTE VALLEY RE-3     | Insufficient Data | 3                 | 116                 |
| PLATTE VALLEY RE-7     | -0.38             | 3                 | 1,141               |
| POUDRE R-1             | 0.88              | 76                | 25,000              |
| PRAIRIE RE-11          | Insufficient Data | 4                 | 138                 |
| PRIMERO REORGANIZED 2  | -7.85             | 3                 | 246                 |
| PRITCHETT RE-3         | Insufficient Data | 5                 | 77                  |
| PUEBLO CITY 60         | 2.38              | 44                | 17,600              |
| PUEBLO COUNTY RURAL 70 | 1.06              | 23                | 8,185               |
| RANGELY RE-4           | 1.02              | 3                 | 517                 |
| RIDGWAY R-2            | 2.69              | 3                 | 317                 |
| ROARING FORK RE-1      | 0.20              | 14                | 4,993               |
| ROCKY FORD R-2         | 1.87              | 3                 | 843                 |
|                        |                   |                   |                     |

| District                | AAIS              | Number of Schools | District Enrollment |
|-------------------------|-------------------|-------------------|---------------------|
| SALIDA R-32             | 1.08              | 4                 | 1,184               |
| SANFORD 6J              | 0.87              | 4                 | 360                 |
| SANGRE DE CRISTO RE-22J | -1.28             | 4                 | 337                 |
| SARGENT RE-33J          | 2.25              | 4                 | 419                 |
| SHERIDAN 2              | 0.19              | 4                 | 1,749               |
| SIERRA GRANDE R-30      | 2.38              | 4                 | 294                 |
| SILVERTON I             | Insufficient Data | 8                 | 59                  |
| SOUTH CONEJOS RE-10     | -1.18             | 3                 | 309                 |
| SOUTH ROUTT RE 3        | -0.17             | 5                 | 436                 |
| SPRINGFIELD RE-4        | -0.02             | 4                 | 341                 |
| STVRAINVALLEY RE 1J     | 1.41              | 42                | 22,180              |
| STEAMBOAT SPRINGS RE-2  | 1.14              | 6                 | 1,930               |
| STRASBURG 31J           | 2.45              | 5                 | 932                 |
| STRATTON R-4            | 0.28              | 3                 | 273                 |
| SUMMIT RE-1             | 1.40              | 8                 | 2,909               |
| SWINK 33                | -0.88             | 4                 | 390                 |
| TELLURIDE R-1           | 2.51              | 3                 | 561                 |
| THOMPSON R-2J           | 0.50              | 28                | 15,030              |
| TRINIDAD I              | -0.32             | 3                 | 1,522               |
| VALLEY RE-1             | -0.59             | 11                | 2,631               |
| VILAS RE-5              | 3.78              | 7                 | 448                 |
| WALSH RE-1              | Insufficient Data | 5                 | 204                 |
| WELD COUNTY RE-1        | 1.57              | 6                 | 2,021               |
| WELD COUNTY S/D RE-8    | 0.04              | 5                 | 2,565               |
| WELDONVALLEY RE-20(J)   | 8.11              | 4                 | 215                 |
| WEST END RE-2           | 0.43              | 6                 | 402                 |
| WEST GRAND I-JT.        | 0.06              | 3                 | 520                 |
| WESTMINSTER 50          | 0.76              | 23                | 10,671              |
| WIDEFIELD 3             | 0.99              | 23                | 8,508               |
| WIGGINS RE-50(J)        | -0.40             | 4                 | 620                 |
| WILEY RE-13 JT          | 2.68              | 4                 | 310                 |
| WINDSOR RE-4            | 1.95              | 7                 | 3,152               |
| WOODLAND PARK RE-2      | 0.74              | 5                 | 3,101               |
| WOODLIN R-104           | Insufficient Data | 4                 | 119                 |
| WRAY RD-2               | 0.07              | 4                 | 701                 |
| YUMA I                  | -2.21             | 4                 | 928                 |

## END NOTES

<sup>1</sup> For example, results from the national NAEP test (available at <http://nces.ed.gov/nationsreportcard>) consistently show an achievement gap between white and minority students. See also Christopher Jencks and Meredith Phillips, *The Black White Test Score Gap*, Brookings Institution, 1998; and Jennifer Sharp-Silverstein, Andrew J. Hartman, Angela Frye, and Rich Jones, *Understanding Colorado's Achievement Gap*. Bell Policy Center, 2005,

<sup>2</sup> Colorado Closing the Achievement Gap Interim Report, November 1, 2004. Accessed online at [http://www.cde.state.co.us/cdecare/clg\\_download/Interim\\_Final\\_CTAG\\_Report.pdf](http://www.cde.state.co.us/cdecare/clg_download/Interim_Final_CTAG_Report.pdf).

<sup>3</sup> North Carolina Regional Educational Laboratory, *Taking on the Achievement Gap, June 2002*. Accessed online at <http://www.ncrel.org/gap/takeon/toc.htm>

<sup>4</sup> *Taking on the Achievement Gap*.

<sup>5</sup> Haycock, K., Jerald, C., and Huang, S. (2001, Spring). Closing the gap: Done in a decade. *Thinking K-16*, 5(2), 3-21. Accessed online at [http://64.224.125.0/main/documents/k16\\_spring01.pdf](http://64.224.125.0/main/documents/k16_spring01.pdf).

<sup>6</sup> Berends, M., Lucas, S., Sullivan, T. and Briggs, R.J. Examining Gaps in Mathematics Achievement Among Racial-Ethnic Groups, 1972-1992. Accessed online at <http://www.rand.org/publications/MG/MG255/>.

<sup>7</sup> Colorado Closing the Achievement Gap Interim Report, November 1, 2004. Accessed online at [http://www.cde.state.co.us/cdecare/clg\\_download/Interim\\_Final\\_CTAG\\_Report.pdf](http://www.cde.state.co.us/cdecare/clg_download/Interim_Final_CTAG_Report.pdf).

<sup>8</sup> Colorado Children's Campaign, *The Wager Of A Lifetime*. Accessed online at <http://www.coloradosmallschools.org>.

<sup>9</sup> Each school's poverty status was estimated based on the percentage of students eligible for free or reduced lunch (FRL). The achievement gap can also be conceptualized in terms of disparities between white and minority students. A separate achievement gap analysis based on ethnicity status yielded very similar results to the analysis based on income, and is not presented here.

<sup>10</sup> James Coleman. *Equality of Educational Opportunity*. Washington, DC: United States Government Printing Office, 1966

<sup>11</sup> Grissmer, D., Flanagan, A., Kawata, J., & Williamson, S. (2000). *Improving student achievement: What state NAEP scores tell us*. Santa Monica, CA: RAND.

<sup>12</sup> Sanders, W. and J. Rivers (1996, November). Cumulative and Residual Effects of Teachers on Future Academic Achievement. Technical report, University of Tennessee Value-Added Research and Assessment Center.

<sup>13</sup> Hanushek, Eric A. 1992. .The Trade-Off Between Child Quantity and Quality. *Journal of Political Economy*, Vol. 100, No. 1, pp. 84-117.

<sup>14</sup> Ronald Ferguson, "Can Schools Narrow the Black-White Test Score Gap?" In *The Black White Test Score Gap*, Brookings, 1998.

<sup>15</sup> See also Robert Linn and Carolyn Haug, *Stability of School Building Scores and Gains*, Center for the Study of Evaluation (accessed online at <http://www.cse.ucla.edu/Reports/TR561.PDF>) for further discussion of cautions in interpreting year-to-year school gain scores).

<sup>16</sup> Each school is plotted based on two scores: its 2005 CSAP score and its CSAP improvement score. For example, Brush Creek school has an average 2005 CSAP score of 71 percent proficient or advanced, and improved an average of 8.75 percentage points per year, placing it in the upper right quadrant of the chart.

<sup>17</sup> Schools are counted more than once if they have a combination of elementary, middle, and high school students. This reflects the SAR reporting categories, in which a school accountability rating is issued separately for each school level.

<sup>18</sup> See, for example "Below the Bubble: "Educational Triage" and the Texas Accountability System" by Jennifer Booher-Jennings (*American Educational Research Journal*, Summer 2005).

<sup>19</sup> Education Trust, *Funding Gap Report 2004*. Accessed online at <http://www2.edtrust.org/NR/rdonlyres/30B3C1B3-3DA6-4809-AFB9-2DAACF11CF88/0/funding2004.pdf>

<sup>20</sup> ACT and The Education Trust (2005). *On Course For Success*. Accessed online at [http://www.act.org/path/policy/pdf/success\\_report.pdf](http://www.act.org/path/policy/pdf/success_report.pdf)

<sup>21</sup> North Carolina Regional Educational Laboratory, *Taking on the Achievement Gap, June 2002*. Accessed online at <http://www.ncrel.org/gap/takeon/toc.htm>

<sup>22</sup> Grissmer, D., Flanagan, A., Kawata, J., & Williamson, S. (2000). *Improving student achievement: What state NAEP scores tell us*. Santa Monica, CA: RAND.

<sup>23</sup> Includes districts with enrollment of at least 2,000 students.

## The Colorado Small Schools Initiative at the Colorado Children's Campaign

### Board of Directors

**TOM DOWNEY, Chair**  
Attorney

**HAPPY HAYNES, Vice Chair**  
Denver Mayor's Office

**PATTY GAGE, Secretary-Treasurer**  
Continuum Partners, LLC

**BARBARA O'BRIEN, President**  
Colorado Children's Campaign

**JUDI ALLEN**  
Allen Strategies

**ANNE BYE ROWE**  
RP Publishing, Inc.

**KATHERINE GOLD SEMLER**  
Goldbug

**CHRIS HENDERSON**  
Vestar Capital Partners

**TARA MCLAUGHLIN**  
Ernst & Young, LLP

**DIANA MEAD**  
Circle of Friends

**PEGGY MONTANO**  
Trout Witwer & Freeman, PC

**ARNOLD SALAZAR**  
SyCare, LLC

**JIM SHIRA, M.D.**  
The Children's Hospital

**TERESA TAYLOR**  
Qwest Communications

**HELEN THORPE**  
Freelance Journalist

### Staff

**BARBARA O'BRIEN**  
President

**BRUCE ATCHISON**  
Executive Vice President of Policy

**VAN SCHOALES**  
Executive Vice President of Education Initiatives

**AMY SLOTHOWER**  
Vice President of Finance and Operations

**CHRIS WATNEY**  
Vice President of Communications

**KAYE BOEKE**  
Director of Research

**MARIAH DICKSON**  
CSSI Senior Consultant

**HELEN FOX**  
Accounting

**JENNIFER LANDRUM**  
Director of Early Childhood Initiatives

**ALEX MEDLER**  
CSSI Policy Analyst

**AMBER MINOQUE**  
CSSI Program Coordinator

**ANDREW BRODSKY**  
Director of Research and Evaluation

**JOANNA LEEDS**  
CSSI Instructional Coach

**MARIO GIARDIELLO**  
CSSI Instructional Literacy Coach

**ROB SHEROW**  
Graphic Designer

**LINDSEY NEIL**  
Community Outreach/Cov. Affairs Coordinator

**TARA TRUJILLO**  
Health Policy Specialist

**KRISTY ADAMS**  
Special Events Director



**Colorado Children's Campaign**  
1120 Lincoln , Suite 125 • Denver, CO 80203  
303.839.1580 • [www.coloradokids.org](http://www.coloradokids.org)